YOUR PAPER, YOUR VOICE | FREE | 01604 467000 | facebook.com/northamptonchron | @chronandecho | northamptonchron.co.uk

Northampton Mercury

THURSDAY, MARCH 27, 2014

BRINGING YOU THE NEWS SINCE 1720

Your Mercury is inside this special feature

Rock 'n' Roll

★

THROUGH THE AGES

SATURDAY 26 APRIL FROM 8PM

Enjoy a full Clary's two-course dinner and then dance the night away as the DJ spins the greatest rock and pop hits from the last five decades.

£15 per person.

Book at Aspers or online

ASPERS CASINO Northampton

ASPERSNORTHAMPTON.CO.UK

Aspers is membership free and open to those aged 18 or over. Photo ID required if you look under 21.

Find us on

Please play responsibly gambleaware.co.uk

Rockbottom DISCOUNT WAREHOUSE

www.RockBottomDiscount.co.uk
42 Gold St, Northampton, NN1 1RS
OPEN 7 DAYS A WEEK

Mon-Sat 9am to 5:30pm
Sun 10:30am to 4pm
01604 60 30 80

from £49.99 **Budget Divan Set**
Single £49.99
Double £79.99

All For £119.99 Single pink heart bed with storage and matching head-board. Also available in a blue football pattern.

£199.99 A double deep quilted mattress, divan base, four drawers & headboard.

both for £149.99 Faux Leather Bed & Ortho Mattress

Colours

from £99.99 **The Ortho Divan**
Single £99.99
Double £129.99
King £169.99

from £249.99 **Memory Foam Divan**
Double £249.99
King £299.99

Headboards from **£12.99**

Mattresses & Divans available in **2ft 6in & 4ft**

Mattresses from **£29.99**

Specialists in **Corona Furniture**

NEW BYRON FOAM PADDED **3&2 Sofa Suite**

NOW £349 WAS £399

Colours

only £699 **3+1+1 Sofa Suite**
A luxury bonded leather 3 piece sofa suite with two reclining arm chairs and a static three seater.

Prices correct as at time of going to press and subject to change without prior notice. Online prices may vary. All items are subject to availability. Bed patterns may vary but quality remains the same.

YOUR PAPER, YOUR VOICE | FREE | 01604 467000 | facebook.com/northamptonchron | @chronandecho | northamptonchron.co.uk

Northampton Mercury

THURSDAY, MARCH 27, 2014

BRINGING YOU THE NEWS SINCE 1720

HARTLEY'S RED CARD REF SET FOR SAINTS' CLASH

SEE SPORT PAGE

NEW CARLSBERG SITE TO CREATE 50 EXTRA JOBS

BREWERY SUBMITS PLANS FOR WAREHOUSE PLAN AT BRACKMILLS

Carlsberg will create 50 new jobs when it opens a new 640,000 sq ft warehouse and distribution hub at a Northampton industrial estate.

A planning proposal has been submitted to Northampton Borough Council revealing the new site would be on land near the Brackmills Point scheme, south of Bedford Road.

The developer, Roxhills, said the plans would 'secure' 180 exisiting jobs in the region, including at their main site in Bridge Street, which comprises one of Carlsberg's two main breweries in the UK as well as a bottling plant. The new unit will also create 50 new jobs, Roxhills said.

A planning document put together by estate agents, Savills, said: "The occupier has confirmed that the proposed development will directly create approximately 50 new full-time equivalent jobs and will safeguard 180 jobs from existing distribution operations, which will be relocated to the site. Indirect jobs will be supported by the spending on goods, supplies and services by Carlsberg with firms within the surrounding area.

"The spending of wages both by employees of Carlsberg and of local firms supplying goods to the company will also support indirect employment in local shops, services and other firms."

The 21 metre-high unit will have 585,088 sq ft of warehouse space, with 21,528 sq ft of mezzanine, as well as a four-storey 26,996 sq ft office block. There will be an additional 140,000 sq ft yard for storage as well as parking for 130 trailers and 307 cars.

The 43.8-acre triangular site will be extensively landscaped and Carlsberg will own and run the facility once it is built. Completion is scheduled for spring 2015 with the site opening in the autumn.

The new warehouse at Brackmills will create new roles and secure other jobs at Carlsberg's Bridge Street facility

Oakley
Oakley House, Lutterworth Road, Abington, Northampton, NN1 5JN
01604 602000
WE DELIVER AND INSTALL

WE WILL TAKE YOUR OLD BED AWAY FREE!
ALL SIZES AVAILABLE SAME DAY DELIVERY
MEMORY FOAM
Now only £595.00
Save over £400
*Single bed • (headboard extra)

ONLY £149.99
Carnation Electric Rise & Recline Chair
• Tiered waterfall cushion
• Lumbar and leg support
• User weight: to 25 stone
• Available in 4 colours
Now only £499.99
FREE HOME DEMOSTATION AVAILABLE ON CHAIRS AND BEDS
Same Day Delivery available

LARGE SELECTION FROM £19.99
TRACEY
SANDPIPER SHOES
ONLY £499.99
WHINCHAT LITE SCOOTER
FROM £299.99
CYCLAMEN
WHEELCHAIR

SAME DAY DELIVERY SERVICE
www.oakleyhealthcare.com

Northampton Mercury

TIMES ARE CHANGING

WE LOVE HEARING FROM YOU...

NOW EVEN MORE WAYS TO STAY IN TOUCH

NEED TO PLACE A **FREE AD**, SEEN A **PHOTO** YOU LIKE OR **WANT TO GET AWAY?**

Then visit **www.northamptonchron.co.uk**

TO PLACE A **BIRTH**, **MARRIAGE** OR **DEATH NOTICE**

Then call us on **0207 023 7930**

TELL US **YOUR NEWS**

Speak to our news team on **01604 467000**

or email **editor@northantsnews.co.uk**

COMMUNITY SUPPORT People living in St James and Spencer are helping victims of recent burglaries

Community leaders take action following raids

A group of men in Northampton have restarted patrols of the St James and Spencer area of Northampton after a number of burglaries targeting Asian valuables.

In September 2012, members of the Bangladeshi community in Northampton took it upon themselves to start patrolling the streets after a spate of burglaries when so-called 'Asian Gold' was stolen.

Azizul Khan, one of the men taking part in the patrols, said he believed the community was having to do the police's job for them in reassuring those affected.

He said: "We are just going out on the streets to reassure people that something is being done in a positive way."

Mr Khan said their role was to offer support and help for people in the community, as well as acting as extra eyes and ears for the police and reporting anything suspicious.

"People are very disgruntled about what is happening. We feel we need to take action," he said.

To try to allay the fears of the Asian community, Northamptonshire Police attended a meeting at the Spencer Dallington Community Centre on Monday night. During the meeting, Detective Kerry Powers revealed there had been 38 Asian gold burglaries in the Spencer area in 2013 but only three so far this year.

PC Tony Sereno encouraged people to follow six burglary prevention tips including lowering hedges, securing doors and side gates and installing lights and alarms on their properties.

The officers encouraged community members to join the newly launched Street-Watch scheme rather than carry out their own patrols

But Altab Ali, who attended the meeting, said he would like to see more police patrols in the afternoons when a lot of the burglaries had taken place.

He said: "A lot of the burglaries have taken place during school hours when the house is empty or when the husband is at work."

Victims were grieving son

THE daughter of an elderly couple who were the victim of a so-called Asian gold burglary said callous thieves stole money from the room of her late brother, who was only buried three weeks ago.

Thousands of pounds worth of jewellery and gold was stolen from a property in St James Park Road by thieves who tricked their way into the property by pretending to be from the water board shortly after 2.30pm on March 12.

Khadija Begum said she believed the thieves had watched the property for two weeks and then deliberately picked a one hour period when her and two brothers were out of the house.

Ms Begum said her father was blind and had been in hospital for five days after he suffered a panic attack as a result of the burglary.

She said the burglary, which has left her mother without any of her wedding jewellery, came about a month after the death of her brother, whose body was found near a cycle path between Hunsbury and Sixfields.

She said: "People should be able to feel safe in their own homes. My dad is blind and heavily relies on the trust of other people, so this has made him feel even more vulnerable.

"The thieves were really callous and tricked their way and quickly stole the gold. We believe they may even have had metal detectors. They even stole £5 from my late brother's room which I was going to give to charity."

Two men knocked on the door of the house in St James Park Road. One of the men said the neighbouring property was having trouble with their water and asked to check the water pressure.

The first robber is described as clean shaven, aged between 40 and 45, about 5ft 6in and was stocky with short black hair. His accomplice was aged between 45 and 50, slim and about 5ft 8in. They fled the scene in a silver Mercedes.

Witnesses to this incident can call the police on 101 or Crimestoppers anonymously on 0800 555 111.

TWO'S® COMPANY
FIXING UP SINGLES JUST LIKE YOU!
Begin your search call FREE on:
0800 083 9681
or visit:
www.twoscompany.co.uk/jp
Costs: 0800 calls are free from BT landlines. Mobile & other networks may vary. © 2014 Two's Company is a trademark of Newsquest. Service provided by Newsquest, London. EC4Y 8DP.

psychictoday
In association with
Mercury
£1.50 FREE
TEXT A PSYCHIC FOR
FREE!
GET YOUR FREE TAROT CARD READING NOW!
Text 'OFFER' to 87777
First two messages free, subsequent messages £1.50 each
"honest and accurate"
Lynn, Nottingham
"spot on with validations!"
Christine, Ipswich Suffolk
Over 18s only. 87777 text messages billed at £1.50 per message received (max 2 text per reply). CARD & MMS to 87777 messages billed 2 x £1.50 per picture sent/received. Wap enabled phone required. Billpayers permission required. Charges may appear on your bill. We may send you free promotional messages. For entertainment purposes only. Helpline 0844 357 0297. Provided by Com and Tel UK Ltd and in compliance with PhonepayPlus regulations. Full terms at www.psychictoday.com.

7 Windows
For only
£1995
Fitted inc.VAT
FENSA
REGISTERED

SPECIAL OFFER UPVC WINDOWS, DOORS & CONSERVATORIES
Example Prices

APEX WINDOWS
Factory Outlet Established 1989

BACK DOOR £595
FRENCH DOORS £749
FRONT DOOR £645
PATIO DOORS £849
ALL PRICES INCLUDE FITTING & VAT

www.apexwindows.info
0800 9 247 888
01604 930604/01933 730933

Owl survives drama

A train driver has told of his surprise to find an owl had hitched a 175-mile ride on the back of his engine.

Nathan Beahan, from Baler Close, in Daventry, drove the 1,700ft (518m) freight train from Crewe to DIRFT, near Crick, where workers discovered the tawny owl perched between his Class 66 locomotive and the first wagon.

Father-of-two Mr Beahan said: "The train was going from Mossend, near Glasgow, at 8.30am to the Malcolm Group depot at DIRFT for 5.30pm.

"The loco was changed at Crewe which is where I picked it up, so any bird at the back of the engine at that time would have been spotted," Mr Beahan explained.

"The train then stopped for about 15 minutes at Carnforth, near Morecambe, and logically that's the only time the owl could have landed.

"That gap is a pretty cold and windy place to be when the train's moving. It's not really protected at all.

"The train travels at up to 75mph, so it gets windy. The owl must have been buffeted by the wind. And he was near the engine too so it wasn't quiet either," he said.

"We got to DIRFT and as someone from Malcolm Group went between the loco and the first wagon, this owl turned and stared at him, startling him so much he jumped back.

"The poor owl was dazed and stunned and wasn't moving when the staff found him," Mr Beahan added.

The owl had not been trapped, but it is thought the force of the wind from the speeding train had made it impossible for it to fly away.

The workers, who named the bird Lucky, contacted the Nuneaton and Warwickshire Wildlife Sanctuary, who took him in. Lucky was diagnosed with slight wing damage and a bit of concussion.

He is expected to be paired with another tawny owl and released back into the wild next week.

Nathan Beahan was shocked to discover an owl, pictured inset, had hitched a ride gine. The owl is now being treated at a wildlife sanctuary and has been named Lucky

We make it our business to care

Can we help care for you?

- We provide reliable, experienced and highly skilled care and support workers.
- All our care staff have CRB clearance
- Assistance with personal care; bathing, showering and shaving
- We can ensure prompting for medication
- Light domestic tasks can be undertaken
- Support with cooking, shopping and laundry
- We offer competitive rates and tailored care packages

Northamptonshires' fastest growing care and support agency

Bank Staff Needed

UKHCA our aim is to ensure the care you receive is professional and responsible

We are regulated by the Care Quality Commission

For more details ring Karen on:
01604 627270
or call the care co-ordinator 07540050366
1 Notre Dame Mews, Northampton, NN1 2BG
w: www.nortonnurses.co.uk

norton nurses

'Tickets For Troops is a fantastic charity, one of those simple and effective ideas that does exactly what it says'
Gary Lineker, founding patron

Tickets For Troops delivers free tickets for big events like top sporting fixtures, big name TV shows, superstar music gigs and West End hits for members of the armed forces.

Any member of the military or veterans from 2001 can qualify for free tickets by registering with the website using their own individual military identity details.

If you are an organisation who like to do something to support Tickets For Troops please let us know through the website.

If you are soldier, sailor or airman and you have not registered, please join us today.

www.ticketsfortroops.org.uk

Dealmonster

Bringing you the best local deals and experiences!

SAVE 92%
with a personalised canvas print from Your Image on Canvas for just £3.50

CODE: CANVAS3

NOW £3.50 | RRP £44.99 | SAVE 92%

- Save an unbelievable 92% on an A3 personalised canvas print from Your Image on Canvas.
- Transform any photo into a wonderful canvas print, available in portrait or landscape.
- Each canvas is hand stretched over hand built softwood frames to achieve that perfect quality finish.
- **Buy this now at www.dealmonster.co.uk/shop and search using code: CANVAS3**

Don't miss out. All our offers are on sale for a limited time only! Buy now at **Dealmonster.co.uk/Shop**

on the back of train

for 175 miles on the back of his en-

Mr Beahan, 30, works for Direct Rail Services, based in Carlisle, and is their only driver from Daventry.

He said: "I might take my son up to see Lucky at the sanctuary before he gets released."

Following Lucky's amazing journey and his subsequent care by wildlife experts, Mr Beahan's company has now decided to donate £200 to the sanctuary.

ADVERTISEMENT

Cloudy2Clear Windows – Service With A Smile!

It's been a crazy few months for Cloudy2Clear Windows. The company which specialises in repairing windows which are steamed up, broken or damaged by replacing the panes – not the frames has grown rapidly as homeowners take advantage of their services.

Managing Director Trevor Skidmore feels that it's all about service. 'Our product is simple. If your double glazing is misted up we can replace the glass at a fraction of the cost of a new window, in any type of frame, and with a new 5 year guarantee. But it's not just about saving people money, although that obviously helps. Many tradespeople have struggled since last year and I honestly feel that during the good times a minority perhaps didn't focus on customer care as much as they should have done. We make sure we turn up when we say we will, do the job the customer requires and leave their house as clean as a whistle. I often get comments back from customers on how they really didn't expect that sort of service which, in a way, is very sad for the service industry as a whole.'

Cloudy2Clear service the Northampton, Kettering, Wellingborough & Corby areas and Trevor is finding that his approach is a major factor in his success. 'The truth is that it's not just the personal satisfaction that I get from doing a good job but also it makes good business sense. I get a huge amount of business from friends and family of people I've done work for, which just goes to show how much a little bit of effort is appreciated.'

So, if your windows are steamed up, broken or damaged give Trevor a call for a free quotation on **0800 61 21 118** and he'll be happy to help!

STEAMED UP DOUBLE GLAZING?
Don't replace the Frames... just the Panes!
Broken or Damaged Windows?
Faulty Hinges, Handles or Locks?
Want The Latest Energy Saving Glass?
All Glazing Backed By Our
5 Year Manufacturers Guarantee
cloudy 2 CLEAR WINDOWS
REPLACING YOUR FAILED DOUBLE GLAZING
Priority Freephone
0800 61 21 118
www.cloudy2clear.com
...we make saving money perfectly clear...

20% OFF
Save Time
Save Money

Have you always wanted the kitchen of your dreams, but can't quite justify paying the expensive price tag that comes with it?
Now you can by just swapping the doors & worktops.
• Huge choice of worktops, doors & appliances • Trusted reputation
• FREE design & planning • Outstanding quality
DREAM DOORS®
Est. 1999
NEW LIFE FOR OLD KITCHENS
Call Andrew for a FREE Quote on 01604 805974
Or email your enquiry to nn@dreamdoors.co.uk
View our credentials at CheckATrade.com
www.dreamdoors.co.uk
Find us on

The alternative to comparison sites
Cheap Car Insurance For Women
0800 316 9063
or
01473 419 474
Search over 35 brands on the phone
CallConnection
Calls may be recorded
FSA registered No. 308371

UNIVERSITY OF WEST LONDON
College of Nursing, Midwifery and Healthcare
Connected.
Reading Berkshire
BSc (Hons) Nursing (Adult)
PgDip Nursing (Adult)
Recruitment and Selection Day • 9am - 5pm
Friday 4 April • Monday 7 April
For more information and to book your place visit uwl.ac.uk/mercury
Start your course on 22 April 2014
Bring your qualifications with you and get your place confirmed on the day

Is life one long headache?

Chiropractors can provide a safe, long-term solution to headaches.

Although nearly everyone suffers with occasional headaches, for about 20% of the population, these headaches are chronic or recurrent.

Every year, millions of pounds are spent on painkillers for headaches. However controlled clinical studies have shown time and again that chiropractic care is a safe and effective treatment for headaches with a high level of success and far less possible side effects when compared with aspirin and other common painkillers

Approximately 90% of headaches are related to the neck or muscles around the neck and head. Adults and children suffer headaches, and there are many types, but the three most common are cervicogenic, tension and migraine.

Tension headache Typical symptoms include pain in both sides of the head that is often described as tight, stiff and constricting. These often occur in conjunction with tight musculature around the neck region.

Cervicogenic headache is a form of headache usually resulting from the muscles and joints of the neck. Common causes include neck injury/trauma, poor posture and stress. Symptoms may include restricted movement of the neck with associated neck, shoulder and arm pain.

What does treatment involve?

Unlike painkillers, your chiropractor will treat the cause of the pain to prevent or reduce recurrence rather than just the symptoms. Chiropractic manipulation of the neck may be performed along with muscle relaxation, strengthening and stretching techniques. Self-help advice will also be provided.

Some patients enjoy almost immediate relief, whilst others notice a gradual easing of their symptoms over a period of several weeks. This will depend on the nature, and chronicity of the problem.

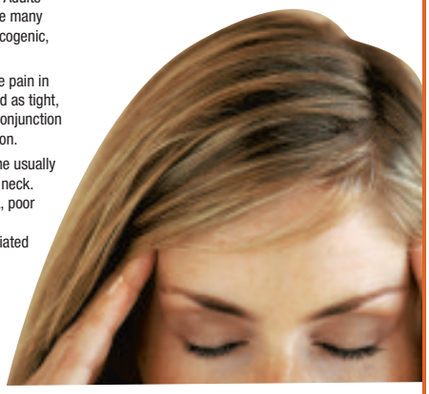

ISIS

ISIS Northampton Chiropractic Clinic
01604 460200
Royal Terrace, Barrack Road,
Northampton NN1 3RF

Milton Keynes 01908 307075
Aylesbury 01296 489231

For more information please visit our website
www.isischiropractic.co.uk

WOBURN Abbey and Gardens

WOBURN Safari Park

Woburn Abbey and Gardens

Woburn Abbey 2014 Opening
Fri 11th April – Sun 28th September
£14.50 Adult / £13.00 Senior / £7.20 Child (3-15 yrs) / Under 3 FREE.

Our Exhibitions NEW FOR 2014
From the 11th April, there will be two exhibitions for you to visit, both of which are included with entry to the Abbey. Open daily until the 28th September 2014.

Valiant Hearts
Discover the stories of those connected to Woburn Abbey, including the Duke and Duchess of Bedford, and those from the surrounding villages, during World War I.

Peeling Back the Years
See how the wallpapers at Woburn illustrate the changing style of Chinese wallpapers, and explore how they were made, sold and hung.

Woburn Safari Park

FREE GUIDEBOOK
From the 30th March, each adult or senior citizen customer will receive a free guidebook when purchasing a Single, All Inclusive or Family Ticket, at the gate or online. Each child will receive The Tiger Trail quiz book with every ticket purchased at the gate or online.

Meet Fireman Sam BOOK ONLINE
Sunday 6th April
Meet the one and only Fireman Sam, who will be appearing at intervals on Sunday 6th of April, for special meet and greet opportunities.
Buy your tickets today at woburnsafari.co.uk!

Meet the Spring Baby Arrivals
See baby Lemurs, Eland and Scimitar Horned Oryx calves. Come along and welcome the new arrivals to their home in over 300 acres of beautiful parkland reserves.

For full event diary details and prices please visit woburnabbey.co.uk and woburnsafari.co.uk

www.jobstoday.co.uk
jobstoday™ .co.uk

www.thedeco.co.uk

LOOK WHAT'S ON AT THE DECO

Follow us @DecoBoxoffice

Wizard of Oz

MARCH MID CIRCLE MADNESS
All seats in mid circle booked during March £9.00 each

Call the Box Office on **01604 622749**
or **Book online** at **www.decotickets.co.uk**

DENTURE EXCELLENCE

EXPERT DENTURE CARE

If you wear dentures

then we've got something for you to smile about

Denture problems SOLVED
Dentures made by Expert Clinical Denture Technicians
Custom made, natural effect dentures

ConfiDenture™ implant dentures
Non-Surgical denture facelifts
Metal framed dentures
Soft comfort bases

308 Wellingborough Road, Northampton NN1 4EP

For a FREE no obligation consultation call

0800 772 0912

or visit www.dentureexcellence.co.uk

look years younger, feel great and eat better than ever before...

copyright c Denture Excellence. All rights reserved

5 Brilliant White 'A' Rated Energy Windows

Senior Citizen Discount available

For only £1499 Fully fitted, including Vat with a 10 year guarantee

installed in just 21 days!

Upgrade to 36mm Triple Glazing FREE OF CHARGE

for a limited period only

Get an instant quote online at:

www.onlinewindowquotes.co.uk

Green, black and cream windows also available

The Home Improvement Centre

We're here to help make your house, your home

29-32 Wharfside, Fenny Stratford, Milton Keynes MK2 2AZ

To take advantage of these offers and for friendly helpful advice call

01908 645566

Lines open 7 days a week

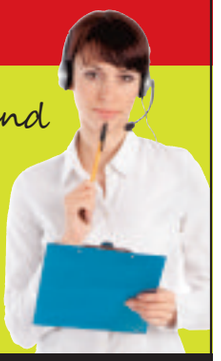

Composite Doors for just £599

Fully installed, including Vat and with free disposal of your old door

Price includes:

- Choice of blue or black
- Chrome effect handle
- Chrome effect knocker and spy hole
- Chrome effect letter box
- Yale Magnum lock with 5 keys
- Full survey
- Full installation and Vat

The Door Studio

Made to measure, high security, stylish doors

29-32 Wharfside, Fenny Stratford, Milton Keynes MK2 2AZ

Composite Doors installed in 14 days

Create your own door design on our website!

Design your new door online and get an instant quote:

www.doorstudio.co.uk

All of our doors come with a 10 year guarantee

Call us for friendly helpful advice and a free no obligation quotation

01908 645566

Lines open 7 days a week

FENSA Registered No. 34966

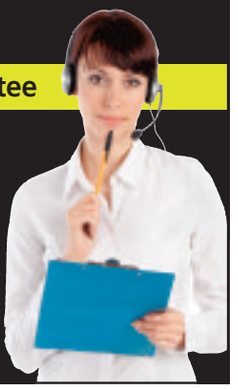

Shortlisted for Northamptonshire Community Foundation's Transforming Lives Award 2013

Mindfulness in the Community

Mindfulness Training for Stress Relief, Pain Management and Wellbeing

Mindfulness for Living Well with Pain & Illness

A short course for anyone wanting to learn to cope better with the challenges of living with a long term health condition

Starts Wednesday afternoons, April 2014,The Doddridge Centre

'Pain will not be my focus anymore'
'I feel more hopeful for the future'

The Living Well course is a research-tested approach using non-religious meditation techniques to help people cope better with the physical & emotional problems of living with a long term health condition, gain greater wellbeing & quality of life

Course fee includes 8 weekly sessions, all day session, pre-course orientation session & full set of practice CDs

Assisted places available for people on low incomes. Please ask for details

We would like to thank Northamptonshire Community Foundation & 'A Way with Pain' for financial support which enables us to make the benefits of mindfulness available to all, regardless of income

More information about this & other courses & workshops at www.mindfulnessinthecommunity.co.uk, or contact Penny McCarthy info@mindfulnessinthecommunity.co.uk, 01327 577955

Mindfulness in the Community Ltd is a Non Profit Social Enterprise Company, No 865060 Registered In England & Wales, 6 South St, Woodford Halse, Daventry NN11 3RF

Sell your property FAST

- Best price paid
- Immediate cash offer
- No fees ever
- Quick & hassle free
- Flexible timescales

propertybuyer™

The fastest way to sell your property

Freephone 0800 031 9238

Local Rate 0333 313 0303

Text 'HOUSE' to 63333

Texts charged at standard network rate

Terms & Conditions Apply

OR go online www.propbuyer.co.uk

Hit your targets with precision leaflet distribution

A LOW COST FORM OF ADVERTISING

Choose the areas you want to target.
Increase your business.
Call Sue 01536 506194
Email: susan.alden@jpress.co.uk
We also offer a printing service

PREMIER Newspapers Ltd

Northampton Mercury

readeroffer

For more great offers visit www.localreaderoffers.co.uk

EASY STEAM MOP

Use the power of steam to clean and disinfect your home in minutes without resorting to expensive and harmful detergents. Perfect for use throughout the home, this innovative steam mop heats up almost instantly and takes just eight seconds to eliminate dust mites, bacteria and grime. It works by converting water into steam using a micro fibre cloth to enhance absorbency, and features a clever triangular mop head and swivel joint to allow it to reach into corners and other tight spaces.

The 1300W motor helps the mop reach temperatures of between 90-100°C, making it suitable for all heat-resistant floors including hardwood, tiles and stone. A glider attachment is included for use on carpets. Comes apart for easy storage. (RRP £79.99)

- Two microfibre cloths included.
- Additional pack of three spare mop heads are also available for £9.99.

www.localreaderoffers.co.uk Call **0871 911 7011*** Quote: M20

*Calls cost 10p per minute from a standard BT landline. Calls from other networks and mobiles may vary.

Please allow 7 working days for delivery. Offers are subject to availability and open to UK mainland only. Return unwanted items in mint, unopened condition within 10 days (shoe and clothing 30 days) for a refund or replacement. Please note we do not refund postage on unsuitable items or cancelled orders. Unless faulty, all goods must be returned via a recorded insured method at your own cost. This does not affect your statutory rights. Your contract is with BVG Airflo. A SIGNATURE IS REQUIRED UPON DELIVERY.

Please send this order form with your payment to:
Johnston Press Reader Offers, PO Box 87, Brecon LD3 3BE.

Name .....

Address .....

..... Postcode .....

Telephone .....

Email .....

Please Send Me	Code(s)	Qty	Price	TOTAL
Easy Steam Mop	D6430		£29.99	£
Pack of 3 Spare Pads	D6431		£9.99	£
			P&P (per order)	£ 3.95
			Grand Total	£

I enclose a cheque/postal order for £ ..... made payable to BVG Airflo.
Alternatively, please debit my Visa, Mastercard, Maestro card. DO NOT SEND CASH.

Card no .....

3 digit security code .....

Expiry date ..... Issue no (Maestro only) .....

Johnston Press plc are constantly running great offers. By giving us your email address and phone numbers, you agree that we may contact you by these methods for marketing. If you are not interested in receiving details of them by email, post, phone, SMS/MMS or fax from Johnston Press please tick here [ ]. If you are not interested in receiving details on offers run by our business partners please tick here [ ]. For your information for quality and training purposes, we may monitor communications.

M20

Dealmonster / Shop

ONLY £39.99 Code: LYN605G

Pretty Kitty! Limited Edition Lesley Anne Ivory Watches ONLY £39.99 each

These charming highly collectable watches feature the internationally respected 'Ivory Cats™' by Lesley Anne Ivory. Her detailed studies of cats on highly decorative backgrounds have appeared on greetings cards and homeware for over 25years.

Anderson & Webb are proud to present Chesterton, Mintaka and Lucy, Muppet & Emu, Spiro and Delabole beautifully depicted on this unusual water resistant gold plated watch. It features a Japanese quartz movement, stainless steel back and elegant black hands. The blue strap with mock croc effect and gold plated buckle complement the detailed face of this unusual timepiece. Your limited edition watch with individually numbered guarantee card, makes the perfect present for the cat lover in your life.

For many more great products, go to **www.dealmonster.co.uk/shop**

Northampton Mercury

This is how you buy

Buy online at www.dealmonster.co.uk/shop
Search using code LYN605G

By telephone 01379 649 172
quote JP0143/ M20
Lines are open Monday to Friday 8am until 8pm

Allow 7 days for delivery. Offer subject to availability. UK Mainland and Northern Ireland readers only (for special delivery services such as Express, A.M. and Saturday please call our orderline). Customers have 14-days from receipt of goods to approve purchase. If needed simply call us to arrange return of item (undamaged and in original packaging) for a replacement / refund.

Johnston Press plc are constantly running great offers. By giving us your email address and phone numbers, you agree that we may contact you by these methods for marketing. If you are not interested in receiving details of them by email, post, phone, SMS/MMS or fax from Johnston Press please tick here [ ] .If you are not interested in receiving details on offers run by our business partners please tick here [ ]. For your information for quality and training purposes, we may monitor communications.

Sochi heroine just missed the medals

Northampton-born Paralympic sit skier, Anna Turney, has no regrets about her time at Sochi 2014... despite crashing out when desperately close to a bronze medal in her penultimate event.

The 34-year-old, who grew up in Quinton and went to Weston Favell Primary School, did not make the podium in four events at the Winter Paralympic Games, which concluded on Sunday.

But she can still count herself as the UK's top female sit skier having come desperately close to a medal in both the super G and super combined events in the Russian city.

In the latter she made a daring bid to make up 12 seconds in her second run of the event to be in with a chance of at least third.

But Anna, who now lives in Warwick with her husband, crashed after being bounced up off the snow.

Painfully, with one competitor not starting and another crashing out, simply posting a successful run to the finish line would have given her the bronze.

Speaking afterwards, she said: "I was skiing really well and I was going really fast, but then I had a big bump, it threw me in the air.

"Perhaps if I had just been careful I would have got a medal, but I went first and I didn't know I could have just done that.

"But that's not ski racing in my eyes, I had to go for it."

Anna, who broke her back in 2006, narrowly missed out on a medal in her favourite super G event, placing fourth.

She was also on course to claim bronze in the downhill event but crashed out towards the end of her run.

Sit Skiier Anna Turney came very close to a podium finish during her week at the Sochi Winter Paralympic Games last week

In a punishing schedule, Anna rounded off the week with an eighth place finish in the giant slalom on Sunday.

She said: "It's incredible to have been a part of it, although I haven't quite got the results I wanted.

"I have got personal bests by getting a 4th and a 5th place; in Vancouver I only got 5th and 6th.

"I can still say I'm Britain's top sit skier."

But Anna, who went to the Games with her mum and older brother and who regularly received tweets of Team GB skier Chemy Alcott, said her sport has been the real victor this past week.

"Sit skiing is being represented in the media better than it has ever done before. That's pretty exciting to be a part of. What's really cool is that Chemy tweeted me after I crashed in the downhill. She said I had the skills, but I was just really unlucky. It's nice to have a proper World Cup skiier complement you."

Accident did not stop Anna's ski dream

Anna, who counts her family home as Northamptonshire, was a promising snowboard racer when, in 2006, she broke her back while competing in a race in Japan. Despite being left paralysed by the injury, the daredevil returned to the slopes and took up sit-skiing the following year, joining the British Disabled Ski Team's Development Squad in 2007. She made her Team GB debut at the NORAM races in Canada in 2008 and was selected for the 2010 Paralympic Winter Games in Vancouver, where she finished sixth in the slalom. She narrowly missed out on a medal at the 2011 IPC Alpine Skiing World Championships in Sestriere, Italy, finishing fourth in the giant slalom.

WOW! I FOUND GREAT THINGS TO DO WITH MY FAMILY
WOW 24/7 WOW247.CO.UK

ADD YOUR EVENT
WOW 24/7
WOW247.CO.UK

Roade Fibres LTD

ROADE FIBRES LTD
Suppliers or Sand, Stone, Ballast and Aggregate
Collection or delivery
1 tonne to 20 tonnes
CALL BRIAN:
07801087950

DIAL-A-CARPET
01604 499905
THE COMPLETE SHOP AT HOME SERVICE
• Expert fitting
• Furniture moved
• Old carpets removed
• Very competitive prices
NOW ACCEPTING WEEKLY PAYMENTS
10% discount with this advert for a limited time only
Call now for a free quote
DIAL-A-CARPET
01604 499905
www.dial-a-carpetnorthampton.co.uk

Olde England
Pub / Restaurant
Traditional, Unique and Welcoming
Our Speciality Sausage Menu
Wild Boar, Pheasant, Venison, Pork in Garlic & Red Wine + many more, served Tue-Sat alongside many other classics such as Game Pie and Steak & Ale Pie.
Lunchtime Special
Tue-Sat 12pm-3.30pm:
1 Course £4.95
2 Courses £6.45
3 Courses £7.95
Traditional Home Cooked Sunday Roasts
Please telephone to reserve your table
If you are looking for somewhere different to eat, the Olde England is your ideal choice.
Our full menu is available online at www.theoldeengland.com
The Olde England, 199 Kettering Road Northampton NN1 4BP
07742 069768
www.theoldeengland.com
WINNER OF COMMUNITY PUB OF THE YEAR

formula one autocentres
FAMILY OWNED
PROVIDING VALUE, CARE & SERVICE LOCALLY FOR OVER 40 YEARS
We simply WON'T be beaten on price!
ASK ABOUT OUR PRICE PROMISE
Terms & conditions apply
TYRES FULLY FITTED FROM ONLY £25 135/80r13
ALL LEADING BRAND & BUDGET TYRES STOCKED
165/70r13 Budget 75T £35.00
185/60r14 Budget 82H £39.00
175/65r14 Firestone Multihawk 82T £44.00
185/65r15 Marshal KH35 84H £50.00
195/50r15 Marshal 82V £49.00
205/55r16 Bridgestone RE002 91W £68.00
225/45r17 Bridgestone S001 91Y £92.00
MOTs ONLY £30 OR £20 WHEN TAKEN WITH A MASTER SERVICE
SERVICING FROM ONLY £59

Up to:	1000cc	1300cc	1600cc	2000cc	2500cc
Short Service	£59	£69	£79	£89	£99
Master Service	£109	£119	£129	£139	£149

Above 2501cc CALL with vehicle details. Service details on request or see online. Prices include leading brand oil. Specialist oils (long life, fully synthetic etc.) will incur an additional charge.
SERVICE YOU CAN TRUST
ALL OUR TECHNICIANS ARE FULLY TRAINED TO THE HIGHEST STANDARDS
THE PRICE WE QUOTE IS THE PRICE YOU PAY - NO HIDDEN EXTRAS
WE WON'T CARRY OUT ANY EXTRA WORK WITHOUT YOUR APPROVAL
We fit over ¼ million tyres per year
We carry out over 100,000 MOTs each year
We service over ¼ million vehicles per year
FREE BATTERY AND ALTERNATOR CHECK Ask in branch for details
CALL NOW! NORTHAMPTON 16 GAMBREL ROAD, NN5 5BB 01604 757733
OPEN: MON-FRI 8.30-6.00 SAT 8.30-5.00 SUN 10.00-4.00
All advertised prices include VAT & apply to retail customers only. Fully fitted tyre price includes valve, balance & tyre disposal. All offers subject to availability. These offers cannot be taken in conjunction with any other offers.
• EXHAUSTS • BATTERIES • BRAKES • SHOCKS • CLUTCHES • AIR CON • 4 WHEEL ALIGNMENT • www.f1autocentres.com

Dealmonster

Bringing you the best local deals and experiences!

Elegant Earrings Trio with Swarovski elements from Lily Nicole

An unbelievable saving - three pairs of stylish earrings for under £20

NOW	RRP	SAVE
£17	£99.95	82%

- This beautiful trio of earrings boast an abundance of Swarovski elements for the perfect finishing touch to any look.
- Set includes a pair of crystal hoops, crystal dusted hoops and solitaire studs to suit multiple occasions and styles; dress down for everyday or add some sparkle to eveningwear.
- **Buy this now at www.dealmonster.co.uk/shop and search using code: DMJEW5**

Don't miss out. All our offers are on sale for a limited time only!
Buy now at **www.dealmonster.co.uk/shop**

Top marks: Staff and pupils at Fairfields School celebrate their Ofsted success.

School is 'outstanding'

A special school in Northampton has been rated "outstanding" by Ofsted for the third time in a row.

Fairfields School, in Trinity Avenue, which has pupils aged from three to 18 with learning difficulties, autism and physical disabilities, has received the best possible rating in all judgement criteria.

A report by inspectors states that teaching is "inspirational" and teachers plan creatively to ensure activities are closely tailored to pupil's capabilities.

The report states: "Behaviour is outstanding. Meticulous care is taken to keep pupils safe and to remove barriers that would otherwise get in their way of learning.

"Pupils' intimate care and medical needs are met exceptionally well. A rich range of subjects and therapeutic programs successfully contribute to pupils learning and outstanding achievement."

Inspectors also praised the "exceptionally effective leadership" of the headteacher, other leaders and managers, and the governing body.

Headteacher Corallie Murray, who is retiring at the end of the school year along with her deputy, Becky Steed, said the report was a fantastic way to end her career. She said: "We are thrilled. It is a much harder Ofsted framework to get rated outstanding.

Northampton Mercury

TIMES ARE CHANGING

WE LOVE HEARING FROM YOU...
NOW EVEN MORE WAYS TO STAY IN TOUCH

NEED TO PLACE A **FREE AD**, SEEN A **PHOTO** YOU LIKE OR **WANT TO GET AWAY?**
Then visit **www.northamptonchron.co.uk**

TO PLACE A **BIRTH**, **MARRIAGE** OR **DEATH NOTICE**
Then call us on **0207 023 7930**

TELL US **YOUR NEWS**
Speak to our news team on **01604 467000**
or email **editor@northantsnews.co.uk**

Sat May 10th 7.30pm
Now Booking!!

SPINNEY THEATRE NORTHAMPTON

(School for Girls) Spinney Hill Road, Northampton NN3 6DG

BOX OFFICE -
Ticket Line 01603 508050
Online - www.oeplive.com

In Person -
Spunout Records, 57 Gold St

Northampton 01604 230064

FREE CONTAINED PARKING WITHIN 60 SECONDS OF VENUE

Now Booking - Concerts/Live Shows

MP helps secure pothole repair cash

Northampton North MP Michael Ellis has spoken of his delight after the Chancellor of the Exchequer credited him in his announcement of £200 million of funding for pothole repairs across the country.

POTHOLE CAMPAIGN Michael Ellis, MP for Northampton North, with Secretary of State for transport Patrick Mcloughlin last year during a visit to Kingsthorpe to assess the issue of potholes in the town

Speaking in his Budget Speech in the House of Commons last week, George Osborne described Mr Ellis as "very persistent" in raising the issue of potholes in his constiuency.

The pot of £200 million will be available to local authorities to apply for and Mr Osborne said he was "fully expecting" an application for a slice of that funding to go to Northampton.

Mr Ellis, speaking to the *Chronicle & Echo* after the debate in Parliament, said he was absolutely delighted by the announcement, if not a little shocked when he was mentioned in the Budget statement.

"This is excellent news, not just for the people of Northampton but for the entire country.

"This is something we have been campaigning and lobbying for and something that is desperately needed and wanted. All the surveys we have done have shown this is the number one local issue with people in my constituency."

'This is excellent news, not just for our town but for the country'

Mr Ellis said he would now be meeting with members of Northamptonshire County Council to discuss making an application for funding.

"I would expect Northampton to receive millions of pounds of funding. It is too early to say how much we will receive, but it will be a sizeable amount of money and there will be further developments flowing from this announcement," he added.

'All the surveys we have done have show this is the number one local issue with people in my constituanecy'

Reacting immediately after the announcement on Twitter, Sally Keeble, Labour's prospective parliamentary candidate for Northampton North, said it showed Northampton North was going to be an election battleground next year. She Tweeted: "Mapping places name-checked by GO will set out the Tories election strategy. He has just name-checked Northampton North!"

But Mr Ellis said: "This is not about electioneering, this is about delivering what the people in my constituency have been asking for."

Cuts in beer and bingo tax in budget

NORTHAMPTON-based Carlsberg UK welcomed the Chancellor's 1p cut in beer duty last week

Bruce Ray, corporate affairs director, said: "This is excellent news and will be welcomed by brewers, publicans and those of us who enjoy a pint of beer down the pub. This year's cut will lead to continued innovation and investment, create new jobs, and ultimately benefit our beer-loving nation."

Meanwhile Northampton Waterside Enterprise Zone firms will also benefit from tax incentives and business rates discounts worth £275,000 for a further three years.

And Northampton South MP Brian Binley welcomed the halving of bingo tax to 10p. He said: "If nothing else, it is cause to enjoy even more the additional reduction in the duty on a pint of beer."

Are you being found on Google?

At Digital Kitbag we provide effective Google AdWords campaigns to bring customers already looking for businesses like yours straight to your website.

Call us now
0330 123 0139
or visit digitalkitbag.com

Google ADWORDS PREMIER SME PARTNER

DigitalKitbag

Brought to you by Mercury

The alternative to comparison sites

Cheap Motor Insurance

0800 479 3396
or
01473 419 325

Search over 60 brands on the phone

CallConnection

Calls may be recorded
FSA registered No. 308371

Compass Tours by Rail

THE DORSET COAST EXPRESS

SATURDAY 21st JUNE (DAY EXCURSION BY CHARTER TRAIN)

TO THE NEW FOREST, *BOURNEMOUTH & WEYMOUTH*

RUNNING DIRECT FROM: HEREFORD, LEDBURY, GT MALVERN, WORCESTER, DROITWICH, KIDDERMINSTER, STOURBRIDGE, ROWLEY REGIS, BIRMINGHAM INTERNATIONAL, COVENTRY, RUGBY, NORTHAMPTON & MILTON KEYNES

*Up to 4 hours at long-time popular **Bournemouth** are requested, where there are golden sandy beaches, plenty of eating places, as well as all the usual fun and attractions including the pier and amusements, or enjoy the local museums, parks and gardens at your leisure! Alternatively take a shorter break in **Weymouth** where the seafront is a relatively short stroll from the station. The views from the bay are spectacular, stretching across the horizon taking in the World Heritage Jurassic Coastline. Our return sees us tackle Upwey Bank which, as well as passing picturesque landscapes is one of the toughest railway inclines in England.*

TRAIN FARES: £219 LUXURY PREMIER DINING **(all ages), £129** FIRST CLASS **(all ages) & £79** STANDARD CLASS (£64 child under 16 - standard class). ***Premier Dining service highlights include the Great British Breakfast and 4-Course dinner silver served on the return journey.***

ABTA No. Y0113

CALL 0151 722 1147 (10am-6pm weekdays) to book

FOR FURTHER DETAILS visit us at www.compasstoursbyrail.co.uk

All tickets are booked subject to our booking conditions (see website or contact us for a copy). Postal Bookings & Correspondence to: "Compass Tours", 46 Hallville Road, Liverpool L18 0HR. ABTA No. Y0113

Work on a new headquarters for Northampton Sea Cadets beings next week

Work starts on cadet HQ

Work is ready to begin on the first phase of an extension to the headquarters of Northampton Sea Cadets.

The building, known as TS Laforey, which is on an island near Northampton marina, will get new toilets and showers to replace the current ones which have been deemed insufficient and too old.

Andrew Jolley, chairman of the sea cadets managment committee, said: "We hope the effect will be to encourage more young people to join.

"The facilities are really outdated, with only one shower and a male and female toilet. The old ones will be knocked down, probably with a cheer from the cadets."

The building will be extended into the parade square, with work beginning next week.

Although the initial phase of the project will cost £210,000, the full total has yet to be raised. However contractors, Kier, have agreed to build sections as the money for each part becomes available.

So far £40,000 has been donated by the now-defunct West Northamptonshire Development Corporation (WNDC), £5,000 from the funds of former mayor Councillor Roger Conroy, and £20,000 from the award-winning cadets' fund-raising.

A second phase will be a separate building on the same site, which the unit hopes to share with other river users, possibly the University of Northampton.

The first phase should be completed in six weeks' time.

NEW PURE HAVEN HOLIDAY HOME

FROM £24,995

or £354pcm*

billing aquadrome HOLIDAY PARK

EXCLUSIVE MODEL PART OF Our New Pure Collection MORE MODELS AVAILABLE FOR VIEWING

Our best priced NEW 30ft x 12ft holiday home for sale

The 2014 Pure Haven has a bright, modern attractive look and feel. Modern fabrics, comfortable furnishings and excellent design combine to provide the perfect family holiday home. This is the ideal model for holiday home buyers who are looking for outstanding value for money alongside spacious practical open plan living. Available in 30ft and 35ft models complete with double glazing and central heating.

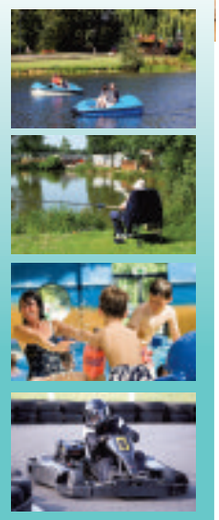

Available at Billing Aquadrome

Billing Aquadrome is set in 235 acres of beautiful countryside in Northamptonshire.

- ✓ Lakeside views
- ✓ Ideal family park
- ✓ 11 month season
- ✓ A superb leisure complex, swimming pool, jacuzzi etc
- ✓ Sailing, fishing, watersports, plus much more
- ✓ On site bars, restaurants and internet cafe

Caravans also available from £14,995

*Terms and conditions apply see our website for details

Call us to arrange a viewing 01604 807462

Billing Aquadrome, Crow Lane Great Billing, Northampton, NN3 9DA www.billingaquadrome.com

Sell your property today!

- ✓ Leading UK Property Buyer
- ✓ Established 1937
- ✓ Top price paid
- ✓ Completion date to suit you
- ✓ Any condition, any location, any type

GET YOUR CASH OFFER NOW

Freephone: 0800 031 9084

or local on 01509 34 50 50

LINES OPEN 24/7

HarryRoseHomes.co.uk

Harry Rose Homes

2 Cornerstone, Market Place Kegworth DE74 2EE

Cheap Motor Insurance 0800 479 3396

Calls may be recorded

Northampton Mercury ReaderTravel

For more great reader offers visit: www.northantstelegraph.co.uk

Cotswolds

Your break includes: 4 nights dinner, bed & breakfast at a selected hotel, Coventry area • Excursions to **Stratford, Chipping Campden, Bourton, Broadway, Warwick & Leamington Spa** • Return coach travel from **Northampton**

Tour Ref: 831889, Terms apply. ***Single Supplement £36***

Mon 5 to Fri 9 May

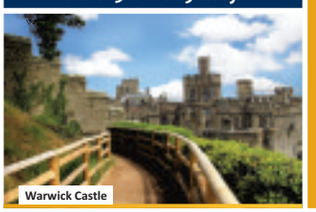

Warwick Castle

FANTASTIC 5 DAY BREAKS! ONLY £169.99

Eastbourne

Your break includes: 4 nights dinner, bed & breakfast at a selected hotel, Eastbourne • Entertainment some nights • Excursions to **Battle, Rye & Lewes • Optional excursion to Brighton (£6.50pp)** • Return coach travel from **Northampton**

Tour Ref: 710634, Terms apply. ***Single Supplement £36***

Mon 12 to Fri 16 May

Lewes

FANTASTIC 5 DAY BREAKS! ONLY £169.99

Canterbury and a Day in France

Your break includes: 4 nights dinner, bed & breakfast at a selected hotel in Folkestone • Entertainment most nights • 2 for 1 bar offer on selected drinks • Excursions to **Canterbury, Boulogne, Rye & Battle** • Return coach travel from **Northampton**

Tour Ref: 711903, Terms apply. ***Single Supplement £36***

Mon 26 to Fri 30 May

Canterbury

FANTASTIC 5 DAY BREAKS! ONLY £169.99

For more information or to book, call 08432 244 217 or visit us online at justgoholidays.com/RT

To take advantage of your special Reader Travel price **please quote JGRT** when making your booking

ABTA ABTA No. Y2846

Mercury
Powered by: Dealmonster / Shop
Provided by: Virgin BALLOON FLIGHTS

Treat Mum to a Champagne balloon flight over beautiful Britain. Fly for just £99pp.
Offer includes:
National Weekday Anytime Flights - ~~£139~~ now **£99**
Adventure Gift Package for two - ~~£499~~ now **£249**
Celebration Gift Package - for one ~~£179~~ now **£129**, **for two** ~~£469~~ now **£234**
Be quick, this offer ends **31 March 2014**.

Terms & conditions
Reader offer valid until March 31 2014. Subject to availability. Price is for one person including VAT at applicable rate. Includes standard delivery unless stated otherwise. Cannot be used with any other offer. Flying season is March to October with regional variations. Ballooning is weather dependent. Passengers must be aged 7 or over and at least 4'6" tall. Passengers who are pregnant or have recently undergone major surgery are unable to fly. Virgin Balloon Flights reserves the right to withdraw the offers or amend these conditions at any time. Customers must be aged 18 or over. Full conditions at www.virginballoonflights.co.uk/legalstuff VIRGIN and the Virgin signature logo are registered trademarks of Virgin Enterprise Limited and are used under licence.

This is how you buy

Buy online at **www.dealmonster.co.uk/shop** and search '**DM3**'
Call **01952 212750** and quote '**DM3**' to claim this offer.

For many more great products, go to **www.dealmonster.co.uk/shop**

Medieval backyard found at new HQ site

A medieval backyard including a stone-built bread oven has been excavated on the site of the county council's new £43 million headquarters in Northampton town centre.

An excavation, carried out by representatives from the Museum of London Archaeology (MOLA) in Fetter Street has revealed a number of items dating back to the 13th century.

As well as the bread oven, the archaeologists have also found a stone-lined well shaft, medieval pottery and animal bones and smaller items including a collection of bronze pins, from either a personal sewing kit or perhaps used by a seamstress, earning a living working from her home. There was also a finely-worked bone pin and a 15th-century trade token.

In the next stage of work it is possible that remains of the house will be found on the street along with more evidence of the trades and crafts by which they earned their living.

EXCAVATION WORK: Archaeologists at the site of the new council HQ.

Excavation work will end in August

■ **Excavation work on the 1,400sq m site in Northampton town centre is expected to continue until the end of August with work on the new county council headquarters due to begin in January 2015.**

■ **The scheme, dubbed Project Angel, will see the county council move all its operations and 2,000 employees into the town centre.**

Andy Chapman, MOLA archaeologist, said: "Project Angel is providing a rare opportunity to look at the back streets of the medieval town, occupied by rows of small houses or cottages with backyard plots, and to explore the everyday lives of the average medieval Northamptonian."

Mercury
ReaderTravel
For more great reader offers visit: www.northantstelegraph.co.uk

Downton Abbey
and the Cotswolds
Make Your Own Way
Departing Tuesday 15 April 2014

Calling all Downton addicts down to Hampshire to see the real TV location, Highclere Castle, backdrop to memorable scenes of breathless passion, grumpy butlers and skulduggery in the scullery. Highclere is the ancestral home of the Earl and Countess of Carnarvon and you can explore it Upstairs and Downstairs plus 1000 acres of elegant gardens overlooking the Kennet Valley and woodland packed with follies including Heaven's Gate and an Etruscan temple.

- 2 nights stay at the **4 star Holiday Inn Swindon** with dinner and full English breakfast
- Admission to Highclere Castle
- Coach transfers to Highclere Castle
- Optional coach tour of the Cotswold Villages

Organised by Omega Short Breaks Ltd, ABTA Y5914

Please note: the Earl of Carnarvon reserves the right to close some of the Staterooms to the public at no notice. No refunds will be given in this event.

Tall Ships
at Royal Greenwich
Departing Saturday 6 September 2014

Schooners, brigs, barques and sloops galore at the Royal Greenwich Regatta, offering mini cruises, deck visits and quayside fun in the biggest London Tall Ship event in 25 years. This bargain Omega break includes coach travel, 3 or 4 star hotel, 3 course dinner, and full English breakfast - it's nautical... but nice!

- Overnight stay at a 3 or **4 star** outer London area hotel
- **3 course evening meal and full English breakfast**
- Visit to Royal Greenwich for the Tall Ships Regatta 2014
- Return coach travel from Corby, Higham Ferrers, Kettering, Northampton, Rushden & Wellingborough

Organised by Omega Events Ltd, ABTA Y590X

For more information or to book, please call: **01536 425985** quote NOR
OPENING TIMES: MON-FRI 8.30-19.30 SAT 8.45-15.30 SUN 10.00-15.00
or visit: **www.northamptonshire.reader.travel**
Single supplements apply. Subject to availability.

VISIT OUR BRAND NEW MONEY SAVING WEBSITE

2014
Let us help you fight back and start saving money

saveyoumoneynow.co.uk

Benjy

Animal shelter overrun as demand for dogs declines

Aspen

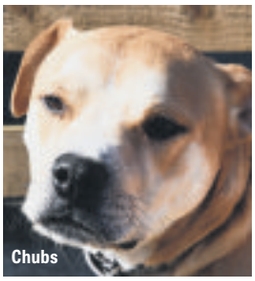
Chubs

An animal centre owner says demand for dogs has dropped so much she is in the grip of the worst canine crisis in 15 years.

Anne Marriott, who runs the Animals in Need shelter in London Road, Little Irchester, said she now had more than 50 dogs in her care; so many she has to look after 12 in her own house.

She says since the start of January the shelter had gone from rehoming 40 pet dogs a month to less than 10 and believes it could be due to recent high profile cases where dogs had been responsible for some infant deaths.

She said: "The dog rehoming is slowing, but it's not just here, it's happening all round the country, for some reason.

"Maybe it's all the bad publicity that dogs are getting or whether people are worried about the money and the vets bills."

Mrs Mariott said this was the most difficult period for rehoming dogs since she took over the shelter 15 years ago, although she added that demand for cats, rabbits, guinea pigs and birds had remained the same.

"The trouble is we are absolutely rammed. We are getting calls every day asking whether we can take in dogs but we don't have the space."

Anne fears that those dogs they cannot find room for will have to be put down by their owners. The shelter is due to host a dog rehoming event on Sunday, April 6.

The doors of the shelter will be open between noon and 3pm in a bid to find new families to take on pet dogs such as Chubs, a Staffordshire bull terrier that had lost half its body weight when it was taken in there two years ago.

Homes needed Manager of Animals in Need Northamptonshire Anne Marriott – pictured here with one of its residents, Kush – says it is becoming increasingly hard to find homes for dogs at the shelter

Northampton Borough Council said its wardens took in 79 strays between January and April last year and expected the figures to be roughly the same this year.

If you can take offer any of the dogs shown here a home, call 01933 278080.

Northants Citizen

ReaderTravel

For more great reader offers visit: www.northantstelegraph.co.uk

Llandudno & Chester

Mon 26 to Fri 30 May

View over Llandudno

FANTASTIC 5 DAY BREAKS! ONLY £169.99

Your break includes:
- 4 nights dinner, bed & breakfast at a selected hotel, Llandudno
- Entertainment some nights
- Excursions to **Chester, Conwy & Rhos-on-Sea**
- Return coach travel from **Kettering & Corby**

Your Hotel: We'll stay a comfortable, family-run hotel, located on the promenade in Llandudno, one of Wales' favourite seaside resorts.

Single Supplement £36, Tourcode: 708226

Canterbury and a Day in France

Mon 26 to Fri 30 May

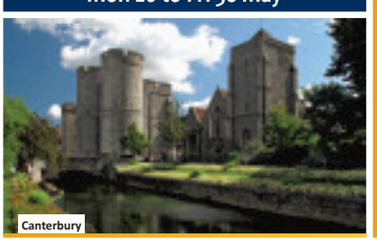
Canterbury

FANTASTIC 5 DAY BREAKS! ONLY £169.99

Your break includes:
- 4 nights dinner, bed & breakfast at a selected hotel in Folkestone
- Entertainment most nights
- 2 for 1 bar offer on selected drinks
- Excursions to **Canterbury, Boulogne, Rye & Battle**
- Return coach travel from **Kettering, Corby, Wellingborough & Rushden**

Your Hotel: We'll stay at a comfortable hotel in Folkestone, conveniently located for each of our excursions.

Single Supplement £36, Tourcode: 711903

Scarborough, York and the North Yorkshire Moors Railway

Mon 2 to Fri 6 Jun

Scarborough

5 Days was £229.99

SPECIAL READER TRAVEL EXCLUSIVE NOW ONLY £199.99

Your break includes:
- 4 nights dinner, bed & breakfast at the Britannia Grand Hotel, Scarborough
- Entertainment most nights
- Excursions to **York, North Yorkshire Moors Railway & Whitby**
- **Optional excursion to Bridlington & Beverley (£6.50pp)**
- Return coach travel from **Kettering, Corby, Wellingborough & Rushden**

Your Hotel: A fine example of grand Victorian architecture, Scarborough's historic Grand Hotel is centrally located, overlooking the harbour and South Bay. All the en-suite rooms are comfortably-furnished with modern facilities including television and tea and coffee-making facilities and its cabaret ballroom offers nightly entertainment.

Single Supplement £36, Tourcode: 114700

For more information or to book, call **08432 244 217** or visit us online at **justgoholidays.com/RT**

To take advantage of your special Reader Travel price **please quote JGRT** when making your booking

ABTA ABTA No. Y2846

All prices are per person and based on two people sharing a twin/double room. Terms and conditions are available at justgoholidays.com/about-us/terms

Motors

Northampton

ROAD TEST – PEUGEOT 508 ALLURE BLUE HDI 150

Business class for all the family

With dinner still a couple of hours away and traffic on a wet and windy M1 crawling along at 40mph, all you want is a car that cossets.

Tyre-shredding cornering abilities or eyeball-flattening acceleration take a back seat to a quiet cabin and something good on the radio.

Step forward the Peugeot 508, to take on the likes of VW with a car that feels and looks more Berlin that Biarritz.

The 508 was launched in April 2011, so has some way to go before it can gain bragging rights with more established names in the company car corral. But take off the badges and the 508 is good enough to cut it as a decent set of wheels for work in the week and family time at weekends.

It looks smart on the outside and enjoys an interior that catapulted Peugeot to class leading in the way it's put together and the clarity of information on display. Under the bonnet a newish 2.0-litre diesel combines enough power for positive passing with a delightfully parsimonious approach to sipping diesel.

This car is no race track refugee and shouldn't pretend to be one. More impressive in the real world is a boot big enough for a family holiday's worth of luggage, that cleverly springs upward on opening.

It's typical of the thoroughness shown throughout the 508 as Peugeot takes on the established players in this part of the car market.

FACTFILE

PRICE: £25,895
MECHANICAL: 148 bhp, 1,997cc, four-cylinder diesel engine driving front wheels via six-speed gearbox
MAX SPEED: 131 mph; 0-62mph 9.8 secs
INSURANCE GROUP: 28
COMBINED MPG: 67.3
CO2 EMISSIONS: 109 g/km
WARRANTY: Three years / unlimited mileage

*0%APR Representative only available on new retail sales ofMY14 Yaris (excluding Active &MY13 Yaris), AYGOMove and AYGOMode when ordered between 3rd December 2013 and 31stMarch 2014 and registered and financed through Toyota Financial Services by 30th June 2014 on a 42month AccessToyota (PCP) plan with 0-30%deposit. Indemnitiesmay be required. Finance subject to status to over 18s. Excessmileage over 30,000 charged at 8p permile on AYGO and Yaris. Toyota Centres are independent of Toyota Financial Services. Terms and Conditions apply. †1 year's free comprehensive insurance offer is subject to purchase beingmade via Toyota Financial Services on a Personal Contract Purchase (PCP) only and is available on all newMY14 Yaris (excluding Active &MY13 Yaris), AYGOMove and AYGOMode models when ordered and financed between 3rd December 2013 and 31stMarch 2014. Vehiclesmust be registered by 30th June 2014. All driversmust be aged 21 years and over. Standard ToyotaMotor Insurance Terms & Conditions apply (available on request) 5 year/100,000milemanufacturer warranty subject to terms and conditions.

Official Fuel Consumption Figures inmpg (l/100km); Yaris Range: Urban 41.5 (6.8) -91.1 (3.1), Extra Urban 60.1 (4.7) - 80.7 (3.5), Combined 51.4 (5.5) - 80.7 (3.5). CO2 Emissions 127g/km- 79g/km. AYGO Range: Urban 52.3 (5.4) - 55.4 (5.1), Extra Urban 70.6 (4.0) - 74.3 (3.8), Combined 62.7 (4.5) - 65.7 (4.3). CO2 Emissions 104g/km- 99g/km.

Main Dealer

MOT ONLY £30

formula one autocentres
NORTHAMPTON NN5 5BB
01604 757733
www.f1autocentres.com

Audi

AUDI A4 SE TDI 170 56, 2.0, 103k miles, grey, diesel, 2006, V.G.C -tax September, m.o.t. October- F.S.H.. £5,795 Tel: 07411132365
2006 £5,795

Audi

AUDI A4 TDI SPORT AUTO

53, 2.5, 127,000 miles, grey, diesel, 2003, Good condition, Full Black Leather, E/W FSH Mot expires 31/09/14 Electric Convertible Roof, great summer ride. £3,495 ono **Tel: 07887997975**

2003 £3,495 ono

BMW

BMW 330I 3.0 SE TOURING AUTO

Estate, petrol, metallic blue, 110,000 miles, full service history, 3 owners, carefully used by lady owner for last 10 years, Taxed & Mot till Jan 2015, high level of equitment. totally genuine and immaculate car. **Tel: 01604 880448**

2001 £1995

Caravans

Caravans Wanted

Any age,
Any condition
Top prices paid
Same day collection.

Call James on 07747818 592

Esterelle Folding caravan

2 berth includes porch awning aquaroll waste mains hook up new tyres new upholstery good condition.

£450 01536 710998

Commercial Vehicles

FORD TRANSIT CONNECT DIESEL VAN

2007 reg. Nice, clean, low-roof van with CD player, roof-rack and boarded out rear. MOT until Feb 2015. 93,000 miles. 3 owners, two keys. **Tel: 01604 881944 or 07971 255 397**

2007 £2995 ono

Ford

FORD FIESTA ZETEC CLIMATE TDCI 08, 1.4, 25K miles, blue, diesel, 2008, Taxed June, MOT July.. £4,995 ono Tel: 01327 857114
2008 £4,995 ono

Ford

FORD KA 1.3 3 door hatchback, petrol, blue, 57k, mot till November & taxed till end April. great little car. Tel: 01536 722451
2005 £1195 ono

Caravans

Was - £9,995 NOW £8,995
Including 2014 Site fees!
ABI DOMAIN 3 bedrooms – Centre Lounge DOUBLE GLAZED! BARGAIN Sited in Heacham. Near Hunstanton Full facilities. Indoor pool! Dog Friendly. **Quick sale needed!** Call Laura 07826755115
To arrange a viewing

Senator Bailey Indiana

2006 Tourer 4 berth end bedroom with fixed bed, single axel, no pets, no smokers, excellent condition, extras included, Fiamma canopy, water butt & pump, alco lock, hitch lock, battery, ELEC cable 01536711319
2006 £6995

Fiat

FIAT PUNTO

1.2 5 door, petrol, red, ., 72000 miles, 12 months MOT, cambelt change, recent service.. £525 ono Tel:01536 618842
. £525 ono

MG

MG MGF STEPTRONIC 51, 1.8, 65000 miles, silver, petrol, 2001, Rare auto,12 months MOT,taxed Sept 14. £1,195 ono Tel: 07887 640489
2001 £1,195 ono

Mitsubishi

MITSUBISHI COLT CZ2 08, 1.3, 59000 miles, black, petrol, 2008, Alloy wheels and climate control. Tax and mot.. £2,500 Tel: 07830187960
2008 £2,500

Ford

FORD FOCUS

02, 1.6, 85000 miles, silver, petrol, 2002, 12 months road taxl, heated leather seats, original Ford 17" Alloys, kept off-road by two careful owners, cam belt changed, two new front tyres, immaculate interior, remote central locking, service history, CD radio. £1,350 **Tel: 07717207187**

2002 £1,350

FORD FOCUS ZETEC CLIMATE 116 1.6

5 door hatchback, petrol, blue, 2007, 62000 miles, 5 seats, FSH, VGC, 1 previous owner, 11 months M.O.T, Tax until end of April. no traders please. £3750 ono **Tel:01604 588370 07504 793055**

2007 £3750 ono (pic ref)

FORD C-MAX ZETEC AUTO

58, 2.0, less than 20000 miles, blue, petrol, 2009, Excellent condition, taxed and long MOT.. £6,000 ono **Tel: 07793-614076**

2009 £6,000 ono

Nissan

NISSAN MICRA SPORT AUTO 1.2

3 door hatchback, petrol, grey, 2003, 58000 miles, Sunroof, Central locking,Taxed & Mot. Recent service. Immaculate car. **Tel:07778807633**

2003 £1995

NISSAN X-TRAIL SPORT DCI

54, 2.2, silver, diesel, 2004, 12 Months MOT, Excellent Condition, New Tyres. £3,250 ono **Tel: 07740 398609**

2004 £3,250 ono

Morris

MORRIS THOUSAND

Reasonable condition. Tax exempt. 40+mpg. Cheap insurance.

Tel: 07906 346243

1967 £550

Peugeot

PEUGEOT 206 FEVER 1.1

5 door, petrol, Met black, 2004, 65000 miles, 5 seats, Radio/CD player. R/C/L Front E/W. P/A/S. 2 keys + service history. Mot expires end of July, road tax expires end of August. Excel cond inside and out. Viewing only on weekends. Very well maintained car for only £2000. **Tel:07807906955**

2004 £2000

PEUGEOT 206 GLX

53, 1.4, 70,000 miles, silver, petrol, 2003, MOT till June 2014, multi CD changer, Part service history,Good condition. £1,480 **Tel: 07889053591**

2003 £1,480

Renault

RENAULT LAGUNA DYNAMIQUE DCI 1.9, 87370 miles, grey, diesel, 2002, MOT & TAX, VGC. £899 ono Tel: 07788428197
2002 £899 ono

Saab

SAAB 9000 CDI AUTO TURBO 2.0

4 door saloon, petrol, black, service history good condition MoT and tax to end June. **Tel:(01536) 710998**

1997 £325

Salvage

TURN YOUR WEIGHT INTO POUNDS
DAVENTRY NON - FERROUS METALS
Pays for scrap Copper, Brass, Aluminium, Lead, Stainless Steel, Household & Armoured Cable, Electric Motors
Unit 14 Everdon Park, Heartlands, Daventry NN11 8YJ
Call Charlie on 01327 702664
Please bring Photo ID

Suzuki

SUZUKI WAGON R+ GL AUTO

1.3 estate, petrol, green, 2003, 62000 miles, MOT and TAX Dec 14. £775 Tel:07971418869

2003 £775

Toyota

TOYOTA YARIS ZINC

07, 1.3, 34785 miles, silver, petrol, 2007, Ex Cond.Low mileage. 3 door. 1 owner. Full Toyota S/H and MOT till March '15. Taxed Aug. A/con. Very responsive. Exc leg room back and front w 5 seats. 5* safety . Alloy Wheels.. £4,199 ono **Tel: 01536 770116**

2007 £4,199 ono

Trailers

FOR SALE TRAILER TENT

conway contiki, little used, good condition for year, including cooker, spare wheel etc, Tel:01536742208

£350

Vauxhall

VAUXHALL ASTRA CLUB 8V

1.6, 104000 miles, green, petrol, 2001, Vauxhall Astra Estate. All old MOT's and partial service history. Good runner, some scratches to bodywork. Cheap to insure. Useful versatile vehicle.. £650 ono **Tel: 07982886858**

2001 £650 ono

Vauxhall

VAUXHALL ASTRA SPORT CDTI 1.7

5 door hatchback, diesel, red, 2005, 79000 miles, 5 seats, 12 months MOT, 11 months TAX, 1 owner, Service history, New cam belt and starter motor, good condition..PIC FOR REF ONLY!! £1850 **Tel:01604 371082**

2005 £1850

VAUXHALL ASTRA LIFE CDTI 1.7

estate, diesel, white, 2005, 161k miles, 5 seats, Taxed MOT, New Tyres, Rear Dog Gards, Remote Central Locking, Good Runner.(Pic For Ref Only) £1395 ono **Tel:01327 3406 07956610185**

2005 £1395 ono

VAUXHALL ZAFIRA CLUB DTI 2.0

mpv, diesel, Metallic blue, 2003, 7 seats, 12 months mot. 6 months tax. Clean cond. Good family car. (Pic as ref only)

£875 ono

Tel:07506225914

2003 £875 ono

Vehicles Wanted

Vehicles Wanted
Scrap or otherwise
07774 065855/ N'pton 847888
Anytime

Vehicles Wanted

www.All Vehicles Wanted.co.uk
£100 to £20,000 - We Have Cash Waiting
✓ All Models & Ages Considered ✓ MOT or Not, We Can Collect
✓ We Pay More - Within 1 Hour ✓ Fast, Friendly, Professional
Call or Text Mick Anytime 7 Days, Visit Our Website
0800 112 34 67 or 07732 767 318
A Genuine Local, Family Business. Est 23 Years

Found it! in Classifieds
Need it, want it, buy it, sell it

Used Cars

MOTOR HISTORY ...CHECK

Your new Motors site has already done the vehicle history checks.

northamptonchron.co.uk/motors

With brand new features, your new Motors website has it all.

Motors with the Northampton Mercury & Citizen

Vehicles Wanted

Vehicle recycling

Autospares

Vehicle Recyclers

Want Any Car or Van
Any Age, Any condition
Top Prices Paid

Call us today on 01604 750750
www.autospares-salvage.com

The alternative to comparison sites

Cheap Van Insurance

0800 072 6801 or 01473 419 399

Search over 15 brands on the phone

CallConnection

Calls may be recorded - FSA registered No. 326374

Volkswagen

VOLKSWAGEN PASSAT TRENDLINE TDI 130 1.9

4 door saloon, diesel, silver, 2005, 77,000 miles. One owner from new. Full Service History. Immaculate condition. **Tel:01536 726365**

2005 £2400

VOLKSWAGEN POLO 1.6 CL

R, 1.6, 71,000 miles, red, petrol, 1998, Clean reliable good runner,12 months MOT, just passed.. £625 **Tel: 07949 303782**

1998 £625

WOW!

I FOUND GREAT THINGS TO DO WITH MY FAMILY THIS WEEKEND

WOW 24/7 WOW247.CO.UK

Listings. Reviews. Tickets. Offers. Finally an entertainment guide that lets you do it all.

Not FREE

Not FREE

Not FREE

FREE

Northampton Mercury&Citizen

Distribution information of 60,951 copies*

Digital upload every week attracting 250,000 unique users each month - www.northamptonchron.co.uk

Excellent rates for lift advertising **Established and trusted since 1720** *(ABC data June 2010)*

Family Announcements

BMD

Obituaries

CAMPLING
Janet Dorothy
Nee Hullatt

19-03-14 aged 75yrs.

Loving Mother, Grandmother and Sister.

Will be sadly missed, sleep peacefully Mum
x x x x

DICKENS
Gail
Nee SMITH

My Dear Cousin Gail
God took you so quickly from us, and no time to say goodbye, but you will be in our hearts and thoughts always.

Love David & Elaine
xx

Auntie Gail
Love you and will miss you.
Hugs, Kisses

Peter James xx

In Memoriam

WHITE
Derek

Our lives go on without you though nothing is the same
We have to hide the heartache when someone speaks your name
You did so many things for us your heart was kind and true
As long as we were happy you were happy too

Miss you Dad
Love Julie, Lynn, Tracey and family
x x x x

If tears could build a stairway, and memories a lane, I'd walk right up to heaven and bring you home again.

Funeral Directors

The **co-operative** funeralcare

We are available, 24 hours a day, 7 days a week.

- Pre-paid Funeral Plans - Memorial Masonry

Northampton
22 Stockley Street
01604 635 265

Northampton
The Poplars, Barrack Road
01604 636 297

www.co-operativefuneralcare.co.uk

Classifieds

classifiedads@jpress.co.uk | www.northamptonchron.co.uk/findit | Call: 01604 515000 | Fax: 01604 467277

Post to:
Northampton Mercury
Upper Mounts,
Northampton
NN1 3HR

Deadlines:
Classified Display & Lineage deadline
Monday 5:00 pm
Family Announcements & Bereavements deadline:
Monday 5:00 pm
Motors/Property/Jobs deadlines:
Monday 5:00 pm

A complete version of our Terms & Conditions can be found online at www.northamptonchron.co.uk
Pay by credit/debit card or cash. All major credit/debit cards accepted

Email Us:
Private Advertising: classifiedads@jpress.co.uk **Trades & Services:** trademids@jpress.co.uk **Family Announcements:** bmd@ccnltd.com
Jobs: jobs.midlands@jpress.co.uk **Public & Legal Notices:** publicnotices@jpress.co.uk

AERIAL & SATELLITE SERVICES

We Guarantee Complete Satisfaction.
30 Day FULL REFUND if not Delighted.
Freeview freesat youview
AERIALS Repaired & Fitted
DISHES Repaired & Fitted
EXTENSIONS Watch TV in other rooms
TV AERIAL GUYS
FREE Helpful Advice. Call NOW
0800 037 4098
REF SGA1

Professional Aerial Services
(Kingsthorpe and Wootton)
Covering Northamptonshire since 1970
Your local digital aerial specialist
CALL COLIN ON 07976 562 749
Or Free from your mobile
0333 900 33 33

ANGLING & FISHING

Pole 11 metre pole with 2 elasticated tops - good starter pole - £40 ono 01604 414791

BABY - GENERAL

BOOSTER/TABLE SEAT Safety 1st Portable Primary Baby Booster Seat. Very Good Condition. £10. Contact 01604-768528.

BOTTLE STERILISER Avent Electric Steam Steriliser. Excellent Condition. £10. Contact 01604-768528.

BOUNCE Baby platform 7+ activities,3 height settings excellent Condition £15.00 Tel 07841823905

BABYWALKER WITH PLAY STATION ,CHICCO GOOD CONDITION £15.00 TEL 07841823905

VTECH BABY FIRST STEPS baby walker excellent condition £10.00 tel 07841823905

BABY 3 White Cot Bumpers very good condition £8 Phone 01604 765685

BABY 12 White Towelling Boys Nappies as new £10 phone 01604 765685

BATHROOMS

Matching bathroom fittings (towel rails,shelves,loo roll holder,hook etc).Ring for details.£90 ono 07710 886801

Hand Basin and Pedestal Heritage. Dorchester 2 tap hole Hand Basin with Pedestal £50.00 Tel:01604 879105.

Mirror fronted bathroom medicine cabinet. 550Hx600Wx160D. 2 doors, 1 shelf. £40ono 07710 886801

TOWEL RAIL Vermont Double Towel Rail Crome Plated New Still Boxed £25 phone 01604 765685

BEDROOM FURNITURE

Burgundy and gold material double headboard lovely piece sale due to room decoration tel 01604 462363 evenings £30.00

Wardrobe which fits around double bed in light oak for sale very good condition £50.00 buyer collects. Tel 01604 462363 evenings only

Three section cream/mirrored wardrobe (interlocks or can be split). 2 double, 1 single. £100ono each 07710886801

BEDS

Silver Metal High Sleeper Bed, room for sofa bed underneath, used 9mths, suit teenager. £50.00ono. Tel: 07710416258

Silver Metal HighSleeper Bed, room for sofa bed underneath, used 9Mths, suit teenager. £50.00ono. Tel:07710416258

BOARD GAMES & JIGSAWS

Jigsaws Mixed selection, 1000 piece all complete good condition £1.25 each Tel: 01327351688

CAMPING EQUIPMENT

campinggaz power box 36lts classis-a thermo electric cool box with 12vlt and 13pin cables £40 tel 01604514516

Sunncamp Mira 390 caravan porch awning, blue/grey, with 2-berth annex, £85. Tel:07914 328837

Mattresses 2 fold up single - ideal for guest beds or camping - in storage bags £25 pair

CAMPING EQUIPMENT

Mattresses 2 fold up single in storage bags - ideal for guest/camping - £25 pair 01604 414791

CAR SEATS

cargo mat for 2oo4 Hyundai santafe £20 also fitted rubber boot liner £25 tel 01604514516

CARPETS & RUGS

CARPET LINE
Mobile Showroom
Free Underlay gripper and bars. Lowest prices guarantee with exceptional service 7 days
9am - 9pm
EXPERT FITTING
FREE ESTIMATES
01604 708000
www.carpetline.co.uk

COLLECTORS CORNER & ANTIQUES

corgi York bros coaches ltd edition cert boxed mint burlingham seagull aec regal £25ono npton07933738770

dinky no581 AEC monarch Thompson tank shell chemicals logo original box vgc £135ono npton 07933738770

RAILWAY Old hand lamps, signs, shed plates, loco plates, enamels, badges etc, instant cash, will collect (0755) 1080978

dinky no965 Euclid tipper truck vgc .Boxed £85ono.npton 07933738770

COMPUTER SERVICES

Aptec IT Solutions
We offer a fixed fee of **£30** to repair your machine. No call out charge, No-fix no-fee basis. Microsoft Certified technicians.
07538 787030
01604 211252

CURTAINS & BLINDS

Cream curtains with red/green floral pattern c/w pullcord rail. 94"W(pair) 85" drop. £75ono 07710 886801

Gold coloured patterned curtains. 94"W(pair) 85" drop c/w pullcord rail. £75ono 07710 886801

velor burgundy curtains with thermal lining and tie backs size 90insx90ins as new £25 tel 01604514516

Vertical blinds(2 sets) c/w rail. 78"Wx79"H and 78"Wx70"H. £75ono each 07710 886801

DIY TOOLS & MATERIALS

levels spirit levels, 600mm/24" durable plastic new, 900mm/36" metal ex/con, both Stanley £4 each 07942013995

shears two pairs hedge-shears, soft grip handles,hardened tempered blades, ex/con £3 each 07942013995

DOMESTIC APPLIANCES

NEW Breville Pick and Mix glass blender (cream). Unopened gift. £20 (RRP £40) Tel:01933 676505

NEW Breville Pick and Mix hand blender (cream). Unopened gift £15 (RRP £30). Tel: 01933 676505

Fellowes 5 sheet cross cut shredder. £15ono 07710 886801

FOR SALE

NEW LOOK NEW OUTLOOK
NORTHAMPTON Chronicle & ECHO
Get Yours Every Thursday
NORTHAMPTONCHRON.CO.UK
IN PRINT | ONLINE | ON MOBILE

FOR SALE

alloy wheels 4 tsw size 225x65x17 5stud all with tyres of a Hyundai santafe in good con,£200 tel 01604514516

Burco boiler, 30 litre size, with tap, £35. Tel:07914 328837

thule locking roof bars fits Hyundai santa fe £50 tel 01604514516

FREE TO TAKE AWAY

White 3ft stylish metal headboard new condition FREE TO TAKE AWAY. 01604 760630

ENTERTAINMENTS

WOW 24 7
wow247.co.uk
Listings. Reviews. Tickets. Offers.
Finally an entertainment guide that lets you do it all.
In association with Mercury

FRIDGES & FREEZERS

LIEBHERR Under work top fridge larger than normal capacity good condition £75 (01604) 409361

FURNITURE

Retro Bureau/writing desk in teak . Many pigeon holes, sliding doors. 44Hx32Wx15D inches. £90 07710 886801

Cabinet light oak modern drinks cabinet, glass doors, with 10 bottle wine rack,£45 01604 761048.

Dining Table Farmhouse Pine with 6 chairs & wipeable seats. £80.00 Tel 07748961570

Pink draylon chair and stool (stool has white legs). £15 each ono. 07710 886801

unit Modern corner tv unit, light oak,glass doors good condition £40, tel 01604 761048 after 6.

Welsh dresser. Pine. 38"Wx19"Dx70"H. Glass doors to top section. £100ono 07710 886801

High back chair (hospital type) brown wipe down covering good condition £50 ono 01604842946

GAMES CONSOLES & ACCESSORIES

KinectSensor for xbox360 + 3 programs/games + 2 cordless microphones, £50. Telephone 01327857114. mobile 07742155219

GARDENING & LANDSCAPING

Garden Maintenance/ Fencing etc
Competitive Prices
Fast and Friendly service
Refs Available
07780982332

GARDENING & LANDSCAPING

GARDEN MAINTENANCE
Grass & Hedge cutting,
General tidy ups & more
One off or regular service
Insured & CRB cleared
Free no obligation quotes
No job too small. Call Dave.
01604 710642 or 07914 935237

NORTHANTS TURF
Premium turf £2.95 psqm. Top soil £40 a tonne. Estimates for preparation and turf laying
Clearance Mowing and hedge cutting. 01604 891511 07721 099704 01536 565131 01933 485136 01327 295048

LANDSCAPING
Specialising in
- Driveways
- Patios
- Decking
- Fencing
- Turfing
- Walls
- Ponds & Water Features
- Quality Work Guaranteed

07522 966 710

THE GARDENER
All Services Taken care of
Residential/Commercial
Cheap, Reliable & Friendly
30 Years Experience
7 Days
07999587107

GARDENING TOOLS & EQUIPMENT

rotary lawn spreader..hardly used..could deliver.£45..07913204735

GARDENING TOOLS & EQUIPMENT

Black & Decker 13" Stripemaster electric rotary lawnmower. £35 07710 886801

GOLFING

STARTER set LADIES "Jean Donald woods 1 1/2 31/2 & 5 irons 5 7 9 &putter £5 01604408613

PROV1 golf balls used but vgc 20 for £15 01604 408613

SRIXON golf balls used but vgc box of 12 for £3 01604408613

HAIRDRESSING

Ann,Mobile Hairdresser Special Rates for OAP's. Tel:01604 967212 or 07958520823

HOME SERVICES

PLANNING & BUILDING
Regs Applications,
John Spencer
Architectural Drawing
Free Call Out
01933 316044

HOUSE CLEARANCE

JUNKOUT Call Rachel & Julian for House, Garage, Cellar and Rubbish Clearance. (01604) 622497

MICROWAVES

MICROWAVE New World built in 1000VR Microwave good working order £25 (01604) 409361

MOBILE PHONES

NEW Prestigio MultiPhone 4500 DUO android smartphone. Unopened gift. £85 (RRP £180) Tel:01933 676505

MOBILITY AIDS

MOBILITY SCOOTER Brand new, ex-show model, 8mph, full suspension. Lights, indicators and captain seat. 2 years warranty. Cost £3,500, accept £1,500. 01252 815756. Trade.

MOBILITY AIDS

Stair lift Minivator 950 installed Dec 2011 can be seen working buyer removes £100 01604842946

LOCKSMITHS

Sambro Services
Local Locksmith
Tel: 07919 461372
Emergency 24 hour service - 7 days a week
Email: sambrolocks@yahoo.co.uk

MOBILITY AIDS

High back chair (hospital type) brown wipedown covering good condition £50 ono 01604842946

MUSICAL EQUIPMENT - GENERAL

prs bill martin se electric guitar with case imaculate..rare guitar..£350..07913204735

zoom guitar multi effects pedal..£50..07913204735

PAINTING & DECORATING

PAINTER & DECORATOR
All Aspects of Interior/ Exterior Work Undertaken
Trusted, Cheap & Reliable
7 Days
07591 219269

SPORTS & LEISURE GOODS GENERAL

Henselite bowls classic delux size 4 black £50 tel 1604514516

PERSONAL SERVICES

FOXY KITTENS
07986 252 222
07986 252 006
Registered Professional Escort Agency Est 2005
Cards Accepted

ANNA Independent Massage available Rushden, 07821194054.

ELLISSA
Independent Escort Service
Northampton
07891 466315
Anytime

Far-Cotton -Massage
01604 877136
07510 173165
Open till 1am

JASMINE THAI
Relaxing massage and escort
Northampton NN1
Open 10 till late
Call
01604 639744
07763 757313

Thai Silk Massage
10am-10pm
07521967589

PERSONAL FINANCE

VISIT OUR BRAND NEW MONEY SAVING WEBSITE
2014
Let us help you fight back and start saving money

saveyoumoneynow.co.uk

PERSONAL SERVICES

YOKO MASSAGE & ESCORT SERVICE
07796 043353

MAUREEN
Independent Escort
Weekdays 12pm-5pm+
Telephone only
07726 026900

Direct To You Escorts
07982 454 725
Visiting You 24/7

Hollie & Candy
07986251947
Escort To Visit You

Independent Escort To Visit You
07914608248

Melyssa 2 Visit U
07722632701
Independent Escort

REMOVALS & STORAGE

Ian's Removals of Northampton
Local or National
Man and Van Service
also Available
Single items to full house moves Very reliable.
07843 632346
01604 464747
Est. 2004

Moulton Movers
Removals and Storage
Local or long distance.
01858 466759
07717 708644

TWO'S® COMPANY

Try it. You'll Love it.

Two's Company our new local dating service, established over 23-years, now partnered with your **Northampton Mercury & Citizen** who you can trust and rely on.

Here's how to use your **Two's Company** dating service in your **Northampton Mercury & Citizen** Real People - Real Ads!

To ***place*** your own advert call **FREE** on: **0800 083 9741** CALL FREE!
and follow the simple instructions. **0800** calls are FREE with BT landlines at all times.

To ***reply*** to members call: **0906 403 0737**
Calls cost: £1.53/minute with BT at all times.
Before you dial ! Have the adverts **6-digit box number** written down and key-it-in ***promptly*** when asked. **Don't forget** to leave contact details for replies.

To ***reply*** to **mobile** members by **text...**
Simply enter the six-digit box number given on their advert (leave a space) and then enter your message, eg: **654321** (space) **Hi my name is**... then send to **80361**. Standard network rates apply to send messages.
Successfully forwarded messages cost £1.50 per message (Max 160 characters). You must exchange 5 messages each before you can swap contact details. Messages may be moderated for your safety and security.

Been left a message? ***Pickup*** your replies on: **0904 180 0603**
Cost: £1.23/minute with BT at all times.
PLUS you can also listen to more members greetings on this number.

*For **More People. More Choice. Online.** Visit:*
www.twoscompany.co.uk/northampton-chron

27/03/2014

FINDING THAT SPECIAL SOMEONE Down-to-earth, genuine female, 31, 5'3'', blonde hair, slim build, enjoys country music and nights out, seeking an easygoing and reliable man, to settle down with and share a happy future. **Call 0906 403 0737 and enter box number 155953 or send a text to 80361**

YOUR PERFECT MATCH Generous, kind, honest female, 36, enjoys cosy nights in and occasional nights out, would like to meet a genuine, reliable and witty male, age 35-40, for friendship at first, maybe more. **Call 0906 403 0737 and enter box number 156771 or send a text to 80361**

TRUST IS A MUST Professional, honest, single Rushden mum, 43, own home, 5'2'', dark hair, enjoys the simple things in life, simply seeking a trustworthy, helpful man, to share a loving, happy future together. **Call 0906 403 0737 and enter box number 148573 or send a text to 80361**

FUN LOVING GIRL Fun-loving, 45 year old Nuneaton female, seeks honest, hard-working gentleman, with a good sense of humour, aged between 40 and 55, for fun times, friendship and hopefully romance. **Call 0906 403 0737 and enter box number 166743 or send a text to 80361**

LOVE AND ROMANCE Young, attractive, loving woman, 49, loves swimming and staying active, would like to find a sensitive, genuine man, for evening meals, companionship and romance. **Call 0906 403 0737 and enter box number 150475**

INTO THE SUNSET Flexible, fun-loving Rugby lady, 49, would like to meet an honest, laid back guy, for good times, companionship and hopefully more in the future. **Call 0906 403 0737 and enter box number 154857 or send a text to 80361**

FANCY A DRINK TOGETHER? Bubbly, curvaceous Northampton lady, 52, 5'4'', N/S, enjoys cosy evenings in, most music and nature reserves, seeking a flexible, loving Northampton man, with similar interests for companionship. **Call 0906 403 0737 and enter box number 149383 or send a text to 80361**

IN THE MOOD FOR ROMANCE Easygoing, caring woman, 54, 5'5'', slim build, enjoys eating out, the theatre and travelling, would like to meet a humorous, educated gentleman, of a similar age, to share interests and more. **Call 0906 403 0737 and enter box number 157445 or send a text to 80361**

A FUTURE FILLED WITH LAUGHTER Out-going, fun-loving Kettering female, 55, widow, beautician, loves walks, running puppy classes, entertaining, cooking, music & writing music lyrics for bands. Would like to meet a male. **Call 0906 403 0737 and enter box number 164550 or send a text to 80361**

IF YOU'RE THE ONE Active, attractive, professional female, 55, 5'1'', auburn-hair, hazel-eyes, seeking a friendly and honest, good-looking guy, for friendship, company and hopefully more. **Call 0906 403 0737 and enter box number 134415 or send a text to 80361**

GLAD TO MEET YOU Attractive, N/S, out-going lady, 55, sociable, GSOH, enjoys going to the theatre, animals, sports and country-side, looking for a similar, tall, attractive male for companionship and maybe more. **Call 0906 403 0737 and enter box number 151613 or send a text to 80361**

POTENTIAL SOUL MATE Semi-retired, widowed nurse, 58, likes swimming, cooking, walking and gardening, looking for friendship, company and possibly more. **Call 0906 403 0737 and enter box number 151061 or send a text to 80361**

HAVE TO BE YOURS! Caring Northampton lady, 59, youthful, hardworking, various interests, 5'7'', looking for a brighter future together. **Call 0906 403 0737 and enter box number 151747 or send a text to 80361**

COMPANION SOUGHT Cheerful, friendly, intelligent, honest Rugby lady, 62, 5'7''. Enjoys dancing, playing bridge, scrabble, bowling, reading, history and more. Seeks tall, intelligent man for friendship. **Call 0906 403 0737 and enter box number 162563 or send a text to 80361**

FRIENDSHIP CAN BRING HAPPINESS Kind-hearted, easygoing, widowed Northampton woman, 66, enjoys reading, dog walks and occasional nights out, simply searching for a kind, honest male, for friendship. **Call 0906 403 0737 and enter box number 156627 or send a text to 80361**

LET'S DO DINNER Retired, caring Northampton lady, 67, enjoys dining out, aqua aerobics and soul music, would like to meet a kind, honest, reliable male, to share quality time together and see what happens. **Call 0906 403 0737 and enter box number 149483 or send a text to 80361**

GOOD COMPANY REQUIRED Kind-hearted Rugby female, 72, would like to meet a sincere, considerate male, aged 65-75, for good company, great conversation and a lasting friendship. **Call 0906 403 0737 and enter box number 153687**

DANCE ALL NIGHT Retired, Northampton Christian lady, 73, keen cyclist, seeks dance partner for modern ballroom and latin american classes. Any level of dancing is welcome. **Call 0906 403 0737 and enter box number 151151 or send a text to 80361**

BRING THE SPARK BACK Confident, affectionate Kettering male, 25, brown hair, slim build, good sense of humour, enjoys the simple things in life, would like to meet a female, for good times and more. **Call 0906 403 0737 and enter box number 166077 or send a text to 80361**

I'M READY FOR LOVE Friendly, reliable Rugby man, 30, 6'3'', with GSOH, interested in art, photography and drumming, would like to meet a woman, with similar interests, for a long term relationship. **Call 0906 403 0737 and enter box number 149827 or send a text to 80361**

KEEP AN OPEN MIND Kind, trustworthy Kettering man, 41, 5'10'', brown hair, blue eyes, GSOH, likes music, eating out and pubs, seeks a woman for friendship, company and good times. **Call 0906 403 0737 and enter box number 156434 or send a text to 80361**

EASYGOING GUY Friendly, reliable and genuine Kettering male, 49, would like to meet an easygoing, caring woman, for fun, friendship and perhaps more. **Call 0906 403 0737 and enter box number 157710 or send a text to 80361**

GENUINE MALE Genuine, kind, 50 year old Banbury male, non-smoker. I enjoy days and night out, the pub, theatre shows and live music. Looking for a female for friendship and possible love. **Call 0906 403 0737 and enter box number 162809 or send a text to 80361**

LOOKING FOR LASTING ROMANCE Easygoing, romantic Kettering male, 50, 6ft, medium build, enjoys cosy evenings in and cooking, looking for a similar female, to care for and love each other. **Call 0906 403 0737 and enter box number 149438 or send a text to 80361**

LIFE-LOVING LIKE ME? Lonely, honest, caring male, 54, looking to find someone I can share my life with and look after. **Call 0906 403 0737 and enter box number 151117 or send a text to 80361**

MADE TO BE HAPPY WITH YOU Sociable, solvent Rugby male, 56, 5'10'', enjoys keeping fit, nights in and out, holidays abroad and the cinema, seeking a sincere female, age 50-60, to share quality time and maybe more. **Call 0906 403 0737 and enter box number 158026 or send a text to 80361**

MADE FOR EACH OTHER Honest, sincere, caring, dedicated, humble, understanding Rugby man, 58, 5'4'', average build, good sense of humour, looking for a responsible woman, to love and cherish. **Call 0906 403 0737 and enter box number 155299 or send a text to 80361**

JUST LOOKING FOR ROMANCE Romantic, professional, handsome male, 59, N/S, own house, car and business, honest, tactile and lovely open personality, seeks a female, for long term relationship. **Call 0906 403 0737 and enter box number 158935 or send a text to 80361**

YOU WON'T BE DISAPPOINTED Romantic, professional, trustworthy Market Harborough male, 59, own home and car, no ties, GSOH, N/S, would like to meet an open and honest woman, for a lasting and loving relationship. **Call 0906 403 0737 and enter box number 156664 or send a text to 80361**

LOT OF LOVE FOR THE RIGHT PERSON Attractive, slim, solvent male, 60, with lots of love to give, simply seeking a caring, loving lady, for friendship and hopefully lasting love and romance. **Call 0906 403 0737 and enter box number 148942 or send a text to 80361**

GET TOGETHER Divorced, naturist male, 62, enjoys weekends away, swimming, evenings in, seeks female to share lifestyle with. **Call 0906 403 0737 and enter box number 152936 or send a text to 80361**

LEADING TO LOVE...??? Youthful, fit, kind-hearted Wellingborough male, 65, would like to meet a younger female companion, for friendship and possibly more in the future. **Call 0906 403 0737 and enter box number 156898 or send a text to 80361**

ARE YOU OUT THERE? Athletic Northampton man, 67, N/S, 6'1'', own home, full head of hair, enjoys dancing, socialising, laughs, looking for a slim, N/S lady who enjoys life to the fullest. **Call 0906 403 0737 and enter box number 152940 or send a text to 80361**

FRIENDSHIP FIRST! Widower, 67, retired lorry driver, enjoys playing golf, socialising, meals in/out, looking for a nice lady to spend time with. **Call 0906 403 0737 and enter box number 151028 or send a text to 80361**

MAKE A LIFE TOGETHER Active, educated Wellingborough male, 68, 5'6'', N/S, likes holidays, social drinks, dining out, music and history, looking for a lady, age 60-67, for companionship and maybe more in the future. **Call 0906 403 0737 and enter box number 159306 or send a text to 80361**

BROWN EYED GIRL Caring, sensitive, brown eyed Daventry woman, 37, 5'5'', brunette, enjoys cosy nights in with a good film, would like to meet a similar woman, for friendship, possibly more. **Call 0906 403 0737 and enter box number 158165 or send a text to 80361**

SERIOUS ABOUT A RELATIONSHIP? Genuine, caring, 47 year old gay Northampton male, short hair, brown eyes, 5'9''. Would like to meet a like-minded, professional gay male aged 50-69 for a long term, serious relationship. **Call 0906 403 0737 and enter box number 164140 or send a text to 80361**

FUN AND LAUGHTER Friendly, honest, straight-forward, 59 year old Northampton male, 5'8'', would like to meet a local like-minded male, for fun friendship and maybe more. **Call 0906 403 0737 and enter box number 166971 or send a text to 80361**

FUN & FRIENDSHIP 59 year old bisexual Sandy male, 6'', medium build and clean shaven, broad-minded. Would like to meet another genuine bi guy of like interest, for fun and friendship. **Call 0906 403 0737 and enter box number 163802**

LOTS MORE TO SAY Easy going, fit, widowed Aylesbury male, 68, 6ft, enjoys the simple things in life, would like to meet a friendly gent, for fun, companionship and maybe more in the future. **Call 0906 403 0737 and enter box number 153481**

Need help? Live assistance available 10am-5pm Mon-Fri. Call: **0808 118 2062** - 0808 calls are free from BT landlines or Email: **support@twoscompany.co.uk**

DATING ADVICE: When arranging a date always meet in a public place. Do not give out your contact details until you are comfortable. Place your own advert and leave your number for other members to contact you on. Always tell a friend or relative where you are going and who with. **GUIDELINES:** You must be over 18yrs to use this service. We reserve the right to edit or refuse any advert for any reason. Your advert may appear on our website or in associated publications. **DISCLAIMER:** Two's Company is a registered trademark. Newsquest assumes no liability for the content of or reply to any personal advertisement. The advertiser assumes complete liability for the content of all replies to any ad or recorded message and for any claims made against Newsquest as a result thereof. The advertiser agrees to indemnify and hold Newsquest harmless from all costs, expenses (including solicitor's fees), liabilities and damages resulting from or caused by the publication or recording placed by the advertiser or any reply to any such advertisement. Service provided by Two's Company at Newsquest Ltd, London EC4M 6Yl.

JOIN BY TEXT
*Simply **TEXT** the word:*
REG TO **80361**
FOLLOWED BY YOUR **FIRST NAME, DATE-OF-BIRTH & POSTCODE**
Texts: Charged at standard rate.

Output date:25/03/2014

PLASTERERS

A. CHURCHMAN PLASTERING

Screeding Partitioning

Over Skimming and Rendering

All aspects of building undertaken

01858 467272

07941 859395

PLUMBING SERVICES

C.H.A.P.S

CONDENSING COMBINATION BOILER

With 7 Radiators, TRV's, RF Prog Stat, Supplied & Installed from

£1,949.00 + VAT - Subject to Survey

For a free quotation call **01604 711802**

Bathrooms & Tiling also undertaken

Landlord gas safety certificates

TABLES & CHAIRS

Nest of 3 tables. Mahogany with glass tops. £25 07710 886801

Pine table(48"x29") and 4 chairs c/w cushions. £80ono 07710 886801

THREE PIECE SUITES

Armchair, 2 seat settee and pouffe(with storage) in terracotta coloured pattern. £75 07710 886801

REMOVALS & STORAGE

NORTHAMPTON SELF STORAGE

STORE IT - LOCK IT - KEEP THE KEY

Purpose built self storage units for domestic and business use.

ALSO OFFICES TO LET FROM £25PW

CCTV SECURITY, ALSO CONTAINER STORAGE

01604 716444

selfstoreit.co.uk

Man & Van

Removals Clearances

Fully Insured

Free Quotes

07958222738

01604754557

northamptontransport.co.uk

TELEVISIONS

TV stand. Smoked glass and black wood. 2 shelves. 18"Hx26"Wx16"D £40ono 07710 886801

Goodmans LD2614D 26" LCD Digital TV. £80ono 07710 886801

Goodmans LD1912 19" LCD Digital TV. £40ono 07710 886801

TOYS & GAMES

HAPPYLAND BUNDLE Large Happyland Bundle. Over 130 pieces. Excellent condition. Better than half New price. £130 ono. Contact 01604-768528.

HAPPYLAND TRAIN SET Happyland Intercity Train Set with working train. Excellent condition. £20 ono. Contact 01604-768528.

HAPPYLAND TRAIN SET Happyland Country Train Set with working Train and Station. Excellent Condition. £30 ono. Contact 01604-768528.

BABY Born battery operated horse, excellent condition. £10.00. Tel: 07710416258

BABY Born remote controlled scooter, excellent working order. £10.00. Tel: 07710416258

WINDOWS DOORS & CONSERVATORIES

NB WINDOWS

Repairs & New.

PVCU & Aluminium doors, windows & conservatories

Council approved.

Fensa

No call out fee

Neil: 01604 466573

07852283634

WINDOWS DOORS & CONSERVATORIES

SAVE UP TO £3000 on new windows

WINDOW SCRAPPAGE SCHEME

COMPARE PRICES TODAY

CALL NOW: 01908 965 979

Let us find you the right prices

Trust your Tradesmen.co.uk

Found it! in Classifieds

Need it, want it, buy it, sell it

SKIP HIRE

Skip Hire

SKIPS AVAILABLE FROM ONLY £50

£5 OFF

Mini / Midi / Maxi Skips

2 / 4 / 8 Yard Skips Available

Same Day Service

Competitive Rates

Discounts For Hardcore/Soil Skips

Permits Arranged

Over 90% Of The Waste We Collect Is Recycled

Telephone: 01604 23 00 44

Email: orders@bakerswaste.co.uk

BOOK ONLINE NOW AT

www.bakerswaste.co.uk

bakers waste

PUBLIC NOTICES

PUBLIC NOTICES

Public & Legal Notices

Email address

publicnotices@jpress.co.uk

Telephone

0207 023 7931

LOST & FOUND

Lost outside Abington vets in Wantage Road on the 18th. Siamese cross cat, brown and cream name "Lexie" reward offered. 01604 890725

Mercury&Citizen

To advertise

01604 515000

PERSONAL

SOCIAL & INTRODUCTIONS

JOBS

ENGINEERING

Groundworkers & Working Foreman

Must be experienced & able to work on own initiative.

Commercial/Industrial & Public Sectors.

SMSTS & NRSWA Preffered.

CSCS & CPCS essential.

Immediate start & good rates of pay for the right persons

01933 351090

HEALTHCARE & NURSING

HELPING HANDS

Helping Hands Home Care Services are Recruiting for **Carers**

Please contact Caroline or Kay on **hhcare@live.co.uk** or 01604 632320.

Please quote: Press 123

JOBS

BUILDING, CONSTRUCTION & PROPERTY

Metal Stud Partitioners

required

Large Cambridge City Centre Project.

Immediate Start

Telephone

01509 816 600

Experienced UPVC Fitters reqd. We have an abundance of local work for skilled teams.Immediate start and Top rates. Tel 0116 2779720

DOMESTIC HELP

A young Corby man on the autistic spectrum seeks an active PA to drive him to training sessions on Saturday morning's term-time. Also to join him in leisure activities for 6 hrs over 1 or 2 weekdays during school hols. Would suit an enthusiastic, friendly sportsman with use of a car. £7.50 p/h plus mileage paid. 01604 214625 quoting ES01/14JH for a full job-pack.

Person required to assist disabled lady in Yardley Hastings for 17hrs a week to include personal care, housework, cooking, Dr's appointments and social activities. £7.50 per hr. For job pack please phone 01604 214625quoting RC03/13/GS.

GENERAL VACANCIES

Sales Team Talent Search

We're looking for new people to join our team. Our team is growing rapidly and we're looking for all kinds of individuals to be a part of our ongoing success. We would like you to get in touch and tell us what you can offer us, whether you're a **Business Manager, Sales Team Member, Receptionist** or in fact looking for **any role** that would support our sales structure, we would love to hear from you. Send us a covering letter and your CV telling us what your talent is.

Vehicle Handover Administrator

When our customers collect their vehicles from us their experience is paramount. We are looking for customer-focused individuals to ensure that the final part of the sales process a car at Croyland Car Megastore is seamless.

Full training provided along with excellent benefits.

If you are interested in applying for the above roles, please send your CV and a covering letter to **hr@croylandcarmegastore.co.uk**

Croyland

EDUCATION / TEACHING

The Duston School

To make our best better

Ofsted Outstanding

Executive Principal: Jane Herriman BSc (Hons), MBA, NPQH

Principal: Gill Salver BA (Hons), NPQH

Pastoral Support Assistant

Full Time (37 hours per week)

Scale SR1, Range 18 - 21, Salary £14,824 - £16,521

(Actual for 39 weeks term time plus one week)

The Duston School is looking for an enthusiastic individual to join the guidance team. You will provide supervision and support for students, whilst encouraging positive behaviour. You will need excellent communication skills, the ability to work as part of a team as well as experienceskills of working with young people, along with a willingness to undertake training and development which may include, basic First Aid, child behaviour management, safeguarding and CAF. **Closing date for applications: midday, Wednesday 2nd April 2014.**

"The Duston School provides an outstanding education for all its students." (Ofsted November 2013)

Administration Payroll/Finance Assistant

Full Time (37 hours per week /40 weeks per year)

Scale SR1, Range 18 - 21,Salary £17,333 - £19,317 per annum/pro rata

We are looking for an enthusiastic, highly motivated individual with excellent communication skills to join the finance team. The successful candidate will have a financial background, ideally with skillsexperience of payroll administration. **Closing date for applications is Midday, Thursday 3rd April 2014. Interviews planned for 25/4/14.**

Applying: Full Details and an application form are available via our website www.thedustonschool.org. Please return all application forms to jobs@thedustonschool.org

The Duston School is committed to safeguarding and protecting the welfare of children and young people and expects all staff and volunteers to share this commitment. A Disclosure and Barring Service Check will be required for all posts. We reserve the right to close this vacancy should we receive an overwhelming response. All candidates are advised to refer to the job descriptions and person specification before making application. If you have not heard from us within two weeks of the closing date, please assume that you have been unsuccessful on this occasion.

11-19 Mixed Comprehensive,

over 1,300 students on role, including a large Post-16.

Berrywood Road, Duston, Northampton, NN5 6XA

(5 minutes from J16 M1)

Tel : 01604 460004 www.thedustonschool.org

Pastoral Support Assistant

Admin/Finance Assistant

JOBS

GENERAL VACANCIES

To see our latest vacancies:

connexions NORTHAMPTONSHIRE

- **Finance & Facilities Administrator**
  18.5 hours/week pro-rata £18,958 pa
  Can you provide exceptional administrative support to our small but efficient finance and facilities team? Duties include financial, ICT and premises administration, word processing and excel spreadsheets, organising, telephone support and filing.
- **Management Information Assistant**
  37 hours/week £15,523 pa
  Would you like to make a difference to the lives of young people? Work in our Management Information Team and help us to gather information by contacting young people and accurately recording the details to our company database.

Please visit www.4you2.org.uk/vacancies

matrix INVESTORS IN PEOPLE "Committed to Equality"

GENERAL VACANCIES

Sloane

Project Administrative Assistant – Wellingborough.
Salary up to 13k per annum
(dependant on experience).

As part of Sloane a well-known furniture fixture manufacture and supplier to the shop fit industry, you will work in a busy team providing administration support to projects including planning order entry and drawing layout implementation.

Key Responsibilities:
- Process new order requirements.
- Various admin. duties.
- Liaise with internal and external customers alike.

Key Skills:
- Microsoft office & Excel skills essential.
- Accurate data inputting.
- Good communication and organisational skills.

Experience in working within an office environment as part of a team would be an advantage.
Training will be given to the successful candidate.
Contact/Email your CV to **Janine.Mills@marmonretailservices.eu**

PART TIME

Catalogue Distributors Required £100 - £500 Per Week 18+. Full or Part Time Hours. Immediate Start Call: 01733808670 www.cash4work.co.uk

Why Wait? Do It Today.
Call **01604 515000** to book your ad.

MARKETING & PR

Marketing & PR Assistant

Northampton

The British Institute of Non-Destructive Testing is seeking a Marketing & PR Assistant to support the development and implementation of the Institute's marketing and public relations plan.

Reporting to the Publishing, Media and Marketing Manager, duties will include copywriting, proofreading and assisting with the production of a wide range of print and digital materials. Experience with Adobe Creative Suite for Apple Mac is desirable, as is previous experience in a similar role.

You will be an articulate communicator with a confident and friendly nature and an exceptional command of the English language. Flexibility, a meticulous attention to detail and the ability to work to tight deadlines are essential requirements.

We will provide a competitive remuneration and benefits package based on a permanent, full-time post, 35 hours (5 days) per week.

For further information and to apply, send a CV and covering letter to:
Mrs C Mackle, Publishing, Media & Marketing Manager, BINDT.
Email: corinne.mackle@bindt.org

Closing date: 30 April 2014
(Previous applicants need not apply)

BINDT THE BRITISH INSTITUTE OF NON-DESTRUCTIVE TESTING

Social Care Services Transformation Project Manager

c£40,000 – Fixed term contract for 18 months

Northampton area, home-based

Scope exists to bring about changes that will help create a society where disabled people have the same opportunities as everyone else. These changes include our services. Working with managers and colleagues throughout the region, you'll be forging partnerships, managing risks, sharing best practice and delivering change projects on time and to budget. As such, proven change management skills are essential, as is the influential approach needed to unite and motivate colleagues behind a new strategy. A background in successful project delivery is also vital, along with a genuine passion for our work.

For an informal discussion about the role **before 17 April**, please contact James Watson-O'Neill, Director of Transformation, on 07957 562 832 or james.watsononeill@scope.org.uk

To apply please visit www.scope.org.uk/jobs

Closing date: 25 April 2014.
Interview date: 8 May 2014.

Scope is a registered charity, number 208231

Scope to...

Quantity/Building Surveyor (EA)

Longhurst Group

Hours: 36.25 per week **Ref: LG006**
Based: Rushden
Up to £41,917 pa plus Company Car, 28 days leave and a defined benefit pension

Longhurst Group is a leading independent provider of affordable high quality homes, care and support services.

You will be administering construction contracts, taking responsibility for affordable housing projects. You will be fully experienced with forms of building contracts and ideally be recognised by a professional qualification. Affordable housing sector experience would be desirable – with good all round pre and post contract experience.

Closing date: 17 April 2014. Interview date: 28 April 2014.

Clerk of Works

Hours: 36.25 per week **Ref: LG017**
Based: Rushden
Up to £28,680 pa plus car/car allowance

You will be able to demonstrate a broad experience of construction methods. You should also have a thorough understanding of Health and Safety legislation and its application.

If you want to make a difference to construction quality and contribute to achieving high standards, this post offers you that opportunity.

Closing date: 17 April 2014. Interview date: 30 April 2014.

Driver's licence essential for both posts.

We offer an attractive benefit package and excellent training and development opportunities.

Please visit our website
www.longhurst-group.org.uk/careers for full details.

INVESTORS IN PEOPLE Silver
business for neighbourhoods
Longhurst Group is an equal opportunity employer

CONCRETE MIXER DRIVERS

Corby Depot

BREEDON AGGREGATES

We are looking for HGV Concrete Mixer drivers at our Corby Plant, preferably experienced but not essential as training will be given to the right candidate.

The successful candidates must have a good attitude toward health and safety as well as being focussed on the needs of our customers.

We offer competitive terms and other benefits associated with a progressive employer.

If you wish to be considered for this position, please apply via email to steve.quinn@breedonaggregates.com or in writing with your CV to
Stephen Quinn at: Breedon Aggregates, Breedon Quarry, Main Street, Breedon on the Hill, Derby, DE73 8AP

CLOSING DATE: 4th April 2014

Breedon Aggregates is an equal opportunity employer

www.breedonaggregates.com

Breedon Aggregates is the largest independent aggregates group in the UK, employing around 1000 people in more than 100 quarries and plants throughout England, Wales and Scotland. The group supplies crushed rock, asphalt, ready-mixed concrete and mortar to the construction, roadbuilding and specialist aggregates markets.

HOUSES TO LET

Sell your property FAST

- Best price paid
- Immediate cash offer
- No fees ever
- Quick & hassle free
- Flexible timescales

propertybuyer™ The fastest way to sell your property
Freephone 0800 031 9243
Local Rate 0333 313 0403
Text 'HOUSE' to 88833
Texts charged at standard network rate

Terms & Conditions Apply
OR go online **www.pbuyer.co.uk**

PROPERTY

ACCOMMODATION

ABINGTON
And other areas. Superb rooms in exceptionally high standard shared house, wireless internet, digital tv, cleaners weekly, reduced deposit, rooms
£55-£75pw inc
01604 877928
07879428930
07970601598
www.cameron-wilton-development.webs.com

ACCOMMODATION

HOST FAMILIES WANTED
March - July
For Short Stay
French, German and Czech Students
Good remuneration
Please Contact:
Valerie England on
01604 784423
or 07793528128

FLATS & APARTMENTS TO LET

Kingsthorpe Part furnished, refurbished 1 bed flat. Large lounge, kitchen, shower room, garden. £480pcm 01604627096

Langham Place, Barrack Rd. ground floor self contained flat. Garden, CH. backing on to racecourse park. Suit couple. £550pcm 07740 610942

HOUSES TO LET

Raundes lovely cosy 2 bed cottage. UPVC windows. New kitchen. Modernised. £437pcm 07450 321227

PROPERTY WANTED

Established 1937 - Family run for 76 years

WE WILL BUY YOUR HOUSE TODAY

Cash In 7 Days | Top Price Paid | Same Day Offer | Any Property Condition

Get your cash offer today

Call us Free
0800 031 9085
Or Local on
01509 34 58 58
Lines Open 24/7

Harry Rose Homes
2 Cornerstone, Market Place, Kegworth DE74 2EE
HarryRoseHomes.co.uk
Terms and Conditions Apply

95-100% For Your House. Quick Sale!
SOLD
Free Valuation No Obligation
Fast Sale Maximum Value
CALL NOW
01604 269 516
YellowSpringbok.co.uk

For sale, for rent, go online today!

You want a brand new home in Desborough. We have a choice of some of the best.

3 bed detached £1

4 bed detached £249,950

4 bed detached from £259,950

4 bed detached from £279,950

Superb choice of homes for quick occupation, traditionally built and featuring solid internal walls, selected kitchen appliances, carpets/floor coverings, energy-efficient heating and double glazing, and all with a double garage.

View home: Friday-Monday 11am-5pm
Head office sales: 0116 266 1541 Mon-Fri 8.30am-5.30pm

07810 852703

jelson.co.uk/desborough

DESBOROUGH

Carisbrooke Grange,
off Pipewell Road, NN14 2GJ

Last few remaining:
4 bed detached homes
£249,950-£289,950

Help to Buy

Own your new home with 5% deposit, 20% government-backed loan and 75% mortgage†

Jelson HOMES
Built the right way

†Help to Buy is available on all homes, with a purchase price up to £600,000, subject to status and affordability criteria, terms and conditions apply. The Help to Buy scheme is subject to availability and may be withdrawn at any time without notice. Not to be used in conjunction with any other offer. **YOUR HOME MAY BE REPOSSESSED IF YOU DO NOT KEEP UP REPAYMENTS ON A MORTGAGE OR ANY OTHER DEBT SECURED ON IT**. Images depict street scenes of typical Jelson homes and are not representative of any specific property offered for sale.

HERITAGE
IT HAS TO BE REDROW

Help to Buy

HELP TO BUY
AT
Scholars Place, Hardingstone

3 & 4 bedroom homes available from

£191,160*

AND DEPOSITS FROM £11,948** WITH HELP TO BUY

Visit: redrow.co.uk/scholarsplace Call: 01604 949104

Celebrating 40 Years since 1974

Redrow at Scholars Place
Newport Pagnell Road, Northampton
Northamptonshire NN4 6UU
Open Daily, 10am ~ 5.30pm

REDROW
OUR PRIDE~YOUR JOY

Your mobile operator may charge data usage for scanning QR codes, please ensure you have the appropriate data plan. Help to Buy is a Government backed initiative in partnership with housebuilders. *Shows price with 20% loan assistance. Available on selected plots, subject to status, terms and conditions. ** 5% DEPOSIT BASED ON THE 3 BEDROOM LETCHWORTH PRICED AT £238,950. Help To Buy cannot be used in conjunction with any other scheme. It is highly advised, for a swift, smooth transaction that an IFA/Solicitor advised by Redrow Homes is used. Offer cannot be used in conjunction with any other Redrow offer. Images typical of Redrow homes. Prices correct at time of going to press. YOUR HOME MAY BE REPOSSESSED IF YOU DO NOT KEEP UP REPAYMENTS ON A MORTGAGE OR ANY OTHER DEBT SECURED ON IT. CHECK THAT THIS MORTGAGE WILL MEET YOUR NEEDS IF YOU WANT TO MOVE OR SELL YOUR HOME OR YOU WANT YOUR FAMILY TO INHERIT IT. IF YOU ARE IN ANY DOUBT, SEEK INDEPENDENT ADVICE.

MORE TO SEE @CHRONSPORT FACEBOOK.COM/CHRONSPORT

SPORT

Barnes in charge of derby

Wayne named as referee for big clash with rivals Leicester

RUGBY UNION

Wayne Barnes will referee an east midlands derby for the first time since the controversial Premiership final when he takes charge at Franklin's Gardens on Saturday.

Barnes sent off Dylan Hartley in the Twickenham showpiece last May, with the Saints skipper subsequently banned for 11 weeks for verbally abusing the Gloucestershire official.

He has only refereed one Northampton game since the incident: the clash with Worcester Warriors at the Gardens last month.

On that occasion, Barnes issued four cards, with Worcester skipper Jonathan Thomas seeing red and Leonardo Senatore, Sam Betty and Saints No.8 Sam Dickinson sin-binned.

Barnes did not take charge of Saints' previous meeting with Leicester: the 19-19 draw at Welford Road in October, which was given to JP Doyle.

But he has refereed the majority of meetings in recent years, with controversy never too far away.

In the 2011 Premiership play-off semi-final, Saints wing Chris Ashton and Leicester's Manu Tuilagi were sin-binned after the Samoan centre landed a series of punches on his opponent.

In another league meeting later that year, Saints flanker Tom Wood and Leicester's Alesana Tuilagi were red-carded for fighting after Ashton pulled Tuilagi's hair.

And there was to be a further talking point in that game, with Saints unhappy that Horacio Agulla's late try was allowed after Geordan Murphy appeared to block Ben Foden in the build-up.

But the most discussed incident came last May and Barnes will now be hoping for a much quieter afternoon this weekend.

Meanwhile, Jim Mallinder says Saturday's east midlands derby will bring the best out of everyone at Saints.

Mallinder's men go into the game on the back of two successive defeats, against Exeter in the LV= Cup final and Sale in the Aviva Premiership.

In contrast, Tigers, who have not lost to Saints since September, 2010, head to Franklin's Gardens in buoyant mood, after dispatching Exeter 45-15 at Welford Road on Sunday.

But Mallinder is certain his men will respond and feels a showdown with the old enemy will ensure Saints up their game this weekend.

"It will bring the best out of everyone this week," said the Saints boss.

"We are disappointed about last weekend's result, but we have to put it behind us and work hard at gelling as team. That's the secret for us."

FLASHPOINT - Wayne Barnes dismissed Saints skipper Dylan Hartley in the Premiership final last May PICTURE: SHARON LUCEY

New greyhound track to open this year

GREYHOUNDS

A NEW greyhound track at Towcester Racecourse should be open by the end of the year after the county venue announced that construction will start next month on the first new circuit to be built in the UK in last 19 years.

It is anticipated the £1.5m track, which brings the racecourse's total development spend to £12 million, will be completed by October.

The track will be built on the inside of the current National Hunt course to enable diners in the Empress Stand to look out to the winning post.

Towcester plans to stage three meetings a week, offering a blend of six and eight dog racing, with the aim of establishing itself as the premier greyhound track in the country.

Facilities will include the latest large screen systems installed throughout the customer/hospitality areas as well as a high definition 50 square metre large screen in the track area.

The track should also benefit from a wide catchment area, especially as dog tracks at Milton Keynes, Oxford and Coventry have closed down in recent years.

Towcester Racecourse chief executive Kevin Ackerman said: "This is an extremely exciting time for the business as we embark on a venture which will see us significantly enhance our revenue generation and provide a number of jobs and opportunities for local people.

"It will also provide a unique entertainment experience to the people of Northamptonshire and the surrounding counties, as well as enabling the business to build on its highly successful horse racing product.

"Our overriding aim is to become Ascot of the greyhound world."

The Northampton Mercury is published by Northamptonshire Newspapers Ltd, Upper Mounts, Northampton, NN1 3HR, telephone 01604 467000. Printed by Sheffield Web, Caxton Way, Outgang Lane, Dinnington, South Yorkshire, S25 3QE. Published by Sheffield Newspapers Ltd, York Street, Sheffield, S1 1PU. Registered as a newspaper at the Post Office. Reproduction of the contents of this newspaper is not permitted without prior consent of the publisher.

Oakley HEALTHCARE

Oakley House, Lutterworth Road
Abington, Northampton NN1 5JN
01604 602000

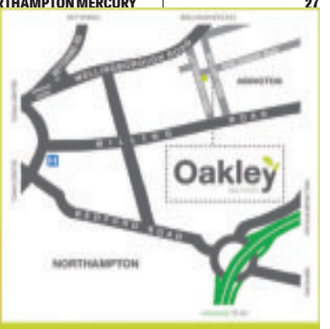

WE DELIVER AND INSTALL

Carnation Electric Rise & Recline Chair

Now Only £499.99

- Tiered waterfall cushion • Lumbar and leg support
- User weight: up to 25 stone • Available in 4 colours

Same Day Delivery on all chairs and beds!
Large selection for you to try!

ELECTRIC RISER RECLINERS

Your First Choice for Mobility, Comfort and Great Offers you can't afford to miss!

FROM £249

- Orthopeadic High Back Chairs
- Available in a wide range of colours and fabrics

PHONE FOR OUR FREE BROCHURE

Sandpiper Shoes

IN STOCK PRICES FROM £19.99
Large selection in stock

FREE GIFT WITH EVERY PURCHASE

ESSENTIAL FOOTWEAR

We will take your old one away FREE

MEMORY FOAM MATTRESS

ONLY £595

ELECTRIC ADJUSTABLE BEDS

ALL SIZES AVAILABLE

SCOOTERS

Folding 4mph
WINCHAT LITE

- Folds into Car Boots etc

ONLY £499

MANY MORE MODELS IN STOCK
ALL AT COMPETITIVE PRICES

ROLLATORS FROM £69.99

STAIRLIFTS FROM £1,095

WHEELCHAIRS FROM £149

BATHLIFTS NOW ONLY £299

www.oakleyhealthcare.com

DANES CAMP ○ DUSTON ○ LINGS FORUM ○ MOUNTS BATHS

SCHOOL HOLIDAY PROGRAMME & SWIMMING TIMETABLE

Easter and May Half Term Holidays 2014

- Swim crash courses
- Kids screen at Forum Cinema
- Funzone playscheme
- FREE play ranger sessions
- Many activities FREE to Junior Active members
- Community activities across Northampton

TRILOGY JUNIOR ACTIVE

Download the brochure today!

01604 838 333

www.trilogyleisure.co.uk

Just Fair Laughs presents

Doors Open: 7pm
Show Starts: 8pm

COMEDY ALL STARS

The Best In UK Stand Up

Acts:

Jimmy Cricket

Jimmy Cricket is without doubt a 1980s comedy icon. With his trademark wellington boots (on the wrong feet), his famous letters from his Mammy, he holds the hearts of all those that were original fans of his television and radio shows. COME CLOSER…THERE'S MORE!

Rob Rouse

As well as his own BBC series Comedy Shuffle with Rob Rouse he can be seen on The Friday Night Project, 8 out of 10 Cats and Spoons and recently played Mike in the first series of the BBC3 sitcom Grown Ups.
"Go and see him now, I tell you, Now!" The List
"Belly Laugh Funny" The Herald

Tony Vino (MC)

"A Great Show the assured Tony Vino copes with a mixed audience really well" Kate Copstic, The Scotsman
"Uplifting style, great delivery and consistently funny throughout" BBC Manchester

Venue: Lings Forum Leisure Centre, Billing Brook Road, Northampton, NN3 8JR

Date: Friday 4th April 2014

Tickets only £8 in advance
(SuperGold Members £4 in advance)

Don't Miss Out!

the inn BOX

01604 838 333

www.innbox.co.uk

Line up may be subject to change
Over 16's only

FORUM Cinema

Forum Cinema is a fully equipped art house cinema based in the Lings Forum Leisure Complex next to Weston Favell Shopping Centre.

TRILOGY

Telephone: 01604 837300

The Grand Budapest Hotel	21-27 Mar
The Book Thief	5.30pm 28-29 Mar + 10.30am 3 Apr
A Long Way Down	28 Mar – 3 Apr
Her	4-6 Apr
The Armstrong Lie	7-8 Apr
A New York Winter's Tale	9-10 Apr + 10.30am 8 Apr
Labor Day	11-14 Apr + 10.30am 15 Apr
Starred Up	15-17 Apr
The Past	19 & 22 Apr
Under The Skin	23-24 Apr
The Double	25-29 Apr
Twenty Feet from Stardom	30 Apr – 1 May
The Love Punch	2-8 May
Noah	9-12 May

Kids Screen Films at 2.30pm (unless stated)

The Book Thief (12A)	30 Mar
The Lego Movie (PG)	5-22 Apr
Tinker Bell and the Pirate Fairy (U)	10.30am on 14, 16, 18,19, 21 Apr
Mr Peabody & Sherman (U)	26-27 Apr
Muppets Most Wanted (PG)	3-5 May + 5.00pm 2 May
Captain America (12A)	10-11 May

Most films start at 7.30pm or 8pm Mon to Sat
Sun 6.45pm Silver Screen Tuesdays 10.30am
Other films available daily please see website
*Parent & Baby screen available Mon 10.30am

Phone 01604 837 007 for all film times
01604 837 300 for general enquiries
For a full bi-monthly film brochure visit www.forumcinema.org.uk

QR App

DANES CAMP ○ DUSTON ○ LINGS FORUM ○ MOUNTS BATHS

UNLIMITED SWIM, GYM, FITNESS CLASSES & HEALTH SUITE

FREE CINEMA AND OFF-PEAK RACQUET SPORTS*

*restrictions apply

TRILOGY HEALTH & FITNESS

Join online at trilogygym.co.uk

01604 838 333